WEATHER FORECAST

Victoria and Vicinity, and Vancouver and Vicinity—Light to moderate northerly winds; continued fine and warm.

Juan de Fuca to Estevan—Light to moderate winds; fine and moderately warm.

The Daily Colonist.

(ESTABLISHED 1858)

COLONIST TELEPHONES

Advertising — Empire 4114
Business Office — Empire 4114
Circulation — Garden 1812
Job Printing — Garden 5241
Editorial Rooms — Empire 4111
Social Editor — Empire 3311

NO. 151—SEVENTY-SEVENTH YEAR | VICTORIA, BRITISH COLUMBIA, THURSDAY, JUNE 6, 1935 | EIGHTEEN PAGES

BAHRAM WINS DERBY Aga Khan's Horse Finishes Strong to Beat Robin Goodfellow, a Long Shot—Page 10

PAGEANT IN PICTURES Photos Show Students' Brilliant Spectacle at Athletic Park—Page 12

Question to Come *TO CONSIDER WAGES* Before the Manufacturers' Association Convention at Hamilton—Page 2

WIDOW ENDS HER LIFE BY HER OWN ACT

Mrs. Alma Rattenbury Stabs Herself After Jumping Into River Stour

SENSATIONAL NOTES FOUND IN HANDBAG

CHRISTCHURCH, England, June 5 (AP).—The second death in the sensational Anglo-Canadian Bournemouth triangle murder case was reported today—the suicide of Mrs. Alma Rattenbury, who jumped into the River Stour, and, while still struggling with the stream, inflicted upon herself knife thrusts that were fatal.

The first death was that of the woman's elderly husband, sixty-seven-year-old Francis Mawson Rattenbury, distinguished architect, who lived on Canada's Pacific Coast many years. The body of Mrs. Rattenbury was identified today. The third, unless a reprieve is granted, will be that of eighteen-year-old George Percy Stoner, the woman's lover, sentenced to die on June 18 for the murder of Rattenbury.

FROM NURSING HOME

Police, tonight, were anxious to discover how Mrs. Rattenbury got from a London nursing home to the quiet reaches of the Stour River, north of here, from where her body was fished out of the water last night, her identification established today by her nurse-companion, Irene Riggs.

Mrs. Rattenbury, thirty-eight, was tried with the youthful Stoner in the Old Bailey last week for the mallet-slaying of her husband. She admitted she was the mistress of Stoner, engaged by the Rattenburys at their Bournemouth villa last November as chauffeur and handyman. She was acquitted, and Stoner was found guilty and given the death sentence, after defence counsel had pleaded Stoner admitted the actual

Continued on Page 2, Column 5

BOY AIDING IN POLICE SEARCH

George Weyerhaeuser Goes With Officers in Search of Gang's Hiding Spot

TACOMA, June 5 (AP).—A mystery automobile trip, presumably in search of the hiding spot where kidnappers held him, was made today by nine-year-old George Weyerhaeuser in company with Federal agents, it was learned tonight.

While Federal agents refused to comment on the trip, it was learned they took the boy into the wooded foothills around Issaquah, near where he was released by his abductors last Saturday after payment of $200,000 ransom.

SEARCH IS FRUITLESS

Revelation of the sudden journey came about the time a group of heavily-armed deputy sheriffs returned to Seattle from a fruitless automobile dash in search of the gang hideout.

George, whose help in trapping his abductors has been expected from authorities, was whisked away from the downtown office building in view of several persons who know the curly-haired kidnap victim.

Whether the little boy had been able to aid Federal agents in searching for the hideout could not be learned, and both George and his parents were unavailable behind a wall of silence in the family residence.

Houses in Cumberland Chinatown Burned

Thirty Old Frame Buildings Were Destroyed Before a Five-Hour Fight Was Ended by Firemen at Cumberland, on Monday. The Fire Depicted Above Spread to the Bush, and Was Reported as Still Burning Last Evening.

HEAT RUINS CROPS HERE

Farmers on Lower Mainland Facing Worse Drought In Years

Complete destruction of many crops and from 50 to 75 per cent failures on many others were reported yesterday from farmers on Lower Vancouver Island, owing to the intense heat scorching already parched farm lands. With no rain predicted, local housewives will, within a short time, feel the effect of what is described as "the worst drought on the Island."

Although wholesalers declared no rise was imminent, William Kersey, manager of the Gordon Head Fruit Growers' Association, declared, last night, berry prices would increase. "None of the associations has definitely contracted for any price for jam berries, but jam manufacturers are ready to buy," said Mr. Kersey.

"The demand for the berries is so strong that growers will, of necessity, place all their berries into jam. The association will secure a minimum of seven cents per pound for jam berries, while the best price for eating berries is about six cents a pound. Every indication points to more than seven cents, though, on jam contracts," declared Mr. Kersey.

DOWN TO HARD-PAN

Uncultivated lands in Saanich, in many instances, were bone-dry from one to three feet deep yesterday. Moisture was as far down as the hard-pan in many cases. A three-inch coat of dust on well-cultivated berry farms and orchards conserved

Continued on Page 3, Column 6

Two Women Die In Car Accident

KINGSTON, Ont., June 5 (CP).—Two Kingston women were killed instantly late tonight and their men companions were critically injured in an automobile accident ten miles west of here. The dead are Miss H. Webber and Miss S. Quick.

Police said there was little chance of Ray Baker, of Kingston, and J. Robinson, of Ottawa, occupants of the car with the women, recovering from their injuries.

STRICTER COMPANY CONTROL OBJECT OF MEASURE IN HOUSE

Act to Give Additional Safeguards in Distribution of Prospectus, Restricts Power of Directors and Forbids Them From Speculating in Shares—No-Par-Value Shares Allowed

OTTAWA, June 5 (C).—Hon. C. H. Cahan, Secretary of State, today gave the House of Commons amendments to the Companies Act, one of them aimed at additional safeguards in the distribution of prospectus of companies.

The amendment restricts powers of directors in the matter of setting aside as distributable assets part of the consideration received for the issue of no-par-value shares. No-par-value shares will still be allowed. Directors who speculate in the shares and other securities of their company are subject to heavy penalties.

MAY BE WOUND UP

Another new section provides the operations of a company are restricted to the objects and powers expressed in the charter. If any company, in the opinion of the Secretary of State, carried on any business not within the scope of its charter, it may be wound up under the provisions of the Winding Up Act as if it had become insolvent.

The consideration received by the

Continued on Page 6, Column 3

New Dangers Seen As Flood Waters Pour Into Missouri

KANSAS CITY, Mo., June 5 (AP).—A new danger point rose in the rich Missouri River Valley tonight as black flood waters pounded over verdant stretches of Kansas and bore down toward Kansas City. Developments when the Kaw of Kansas and the Platte of Nebraska pour into the already swollen Missouri River tomorrow were awaited with growing apprehension below here.

Salvage Not Practicable In Conditions

LONDON, June 5 (AP).—Salvage operations in the earthquake-stricken city of Quetta, India, have been definitely suspended, the Indian Office announced today, because of the "appalling stench."

Official estimates placed the deaths in the Quetta area at 56,000 with 26,000 dead in Quetta itself. Population of the city was more than 60,000.

Dispatches from Quetta Tuesday said relief workers were going about their tasks wearing respiratory masks because of the frightful conditions left by Friday's devastating shocks.

GOLDEN THE NEXT SCHEDULED STOP

Relief Strikers Leave Kamloops by Freight to Continue Their Trek to Ottawa

KAMLOOPS, June 5 (C).—Approximately 600 British Columbia relief strikers waved farewell to Kamloops today as they boarded an eastbound freight train. The men, who plan to continue their trek to Ottawa to lay protests of camp conditions and administration before the Dominion Government, plan to make their next stop at Golden. Then they will attempt to cross the provincial border and proceed to Calgary.

In defiance of rulings here, about 100 men staged an unauthorized tag day today and collected $70. The rest of the strikers stayed close to their camp quarters along the river bank east of the city. There were no disturbances.

Fighting Fire at Little Qualicum

NANAIMO, June 5.—Fire believed to have been started by fishermen at Little Qualicum River, thirty-five miles north of here, on Sunday, has spread over four acres of logged land. Wind has fanned the smoke as far as Nanaimo.

Thirty-five men are fighting it under direction of Provincial Forestry Department, and expect to have it under control by Thursday night.

WILL SEEK NAVAL PACT

New British Cabinet Expected to Have Two Objectives in Foreign Affairs

LONDON, June 5 (AP).—An eyes open, intensely practical British outlook on foreign affairs will emerge from the forthcoming Cabinet reconstruction, diplomatic observers predicted today, with British policy concentrated on two main objectives. These are:

1. An international naval accord, with Germany included.

2. A Western European pact for air limitation and mutual guarantees against an aggressor.

Anthony Eden, Lord Privy Seal, admitted the Government considered the general disarmament conference dead, for the time being at least.

WOULD BE INCLUDED

Anglo-German naval talks in progress here meanwhile reached a stage where it was considered certain Germany would be included in the next naval conference.

It was understood difficulties had risen in the Anglo-German naval conversations in connection with strength of the future German fleet, since delegates indicated more time must be given to consultations with their Governments.

On the sixth anniversary of the day he became Prime Minister, Ramsay MacDonald presided this

Continued on Page 3, Column 6

Logging Halted By Conditions in Woods at Comox

COURTENAY, June 5.—The Comox Logging Company has shut down its camps for the present owing to the conditions in the woods. Bush fires are burning in many directions, and, unless rain comes, work will remain impossible. About five hundred men are affected by the temporary cessation of logging operations.

MAKING SATISFACTORY PROGRESS TO HEALTH

LONDON, June 5 (AP).—The condition of Princess Mary, only daughter of King George and Queen Mary, it was reported tonight, "continued to be satisfactory." She has been suffering from exophthalmic goitre and underwant an operation yesterday on her thyroid gland.

Make Ready To Conquer Waddington

SAN FRANCISCO, June 5 (AP).—Plans for an expedition to scale Mount Waddington, icy minaret peak of British Columbia, were announced today by members of the Sierra Club, composed of Northern California mountain climbing enthusiasts.

The expedition, which will be led by Bestor Robinson and Richard M. Leonard, Oakland attorneys, expects to start north from Vancouver, B.C., about June 28.

Sierra Club officials said the towering peak, which rises 13,260 feet above sea level, is one of the most difficult to climb in North America and that twelve previous attempts to scale it have met with failure.

PICKETS WILL BE PLACED ALONG ENTIRE VANCOUVER WATERFRONT

Longshoremen Refuse to Work Ships, Claiming to Be Locked Out for Alleged Breach of Contract—Strike Committee Formed to Discuss Possibility of General Walk-Out

Loading of Fourteen Deepsea Vessels in Harbor Suspended

VANCOUVER, June 5 (C).—Members of the Vancouver and District Waterfront Workers' Association, locked out today by the Shipping Federation of British Columbia, which alleged breach of contract between employers and longshoremen, tonight refused to return to work individually, and announced picketing of the entire waterfront would begin tomorrow morning.

Spokesmen for the longshoremen, following a meeting of the Waterfront Workers' Association and other Waterfront Association executives, said a strike committee of twenty had been formed to discuss the possibility of a general strike.

New Westminster longshoremen, affiliated with the Vancouver group, have called a meeting for tomorrow night to discuss the situation.

SAYS AGREEMENT BROKEN

The federation declared the longshoremen had broken the agreement signed last November when they refused to handle a cargo from Powell River, which the men had declared an unfair port.

Federation officials announced they would hire waterfront workers without discriminating against union or non-union men.

Work on fourteen deepsea ships berthed in Vancouver Harbor was suspended today but unloading of the trans-Pacific liner Empress of

Continued on Page 6, Column 4

Dozen Shots Fired In Irish Barracks Have No Effect

DUBLIN, June 5 (CP-Havas).—A dozen shots fired at two civic guards in the Kilderry Barracks, County Cork, early today failed to take effect. The guards were unable to capture their assailants. Police discovered the telephone and telegraph wires to the post had been cut off during the night.

PAGEANT IS BIG SUCCESS

Great Crowd Witnesses Magnificent Spectacle by 4,000 School Children

Superb organization, shown in the perfect dovetailing of the various items of the programme, characterized the magnificent pageant given by 4,000 Victoria school children before about the same number of applauding spectators at the Royal Athletic Park yesterday afternoon in honor of the Silver Jubilee of Their Britannic Majesties.

It was one of the finest spectacles ever staged by the children of the city. Run off with clock-work-like precision of detail, yet with fine spirit and spontaneity, it reflects the greatest credit on Municipal School Inspector George H. Dean, Major A. C. Hinton and the numerous principals and teachers of the city schools who co-operated in the preparation of the programme.

The scene itself was memorable for its colorfulness and orderliness. The big parade ground was for the occasion transformed into an amphitheatre, which perpetuated in pictorial form British Columbia's traditional place as "The Land of the Setting Sun." Beneath the giant disc of the painted sun was the dais and throne which furnished the stage for the principal figures in the elaborate series of symbolic tableaux which climaxed the afternoon's entertainment, and to right and left of this was a deep screen of Douglas fir and broom which, in addition to beautifying the grounds, served to conceal the hundreds of children until they were scheduled to appear in their appointed place and time.

GREAT ENTHUSIASM

Great enthusiasm and a real holiday atmosphere prevailed, the gala spirit of the occasion being stimulated by the constantly shifting blocks of color provided by the

Continued on Page 3, Column 4

Presides Over Last Cabinet Meeting

RAMSAY MacDONALD

YESTERDAY presided over a Cabinet meeting on the sixth anniversary of the day he became Prime Minister. It is expected that he will place his resignation in the hands of the King tomorrow and be succeeded by Stanley Baldwin.

FOUR CAPTURED BY KIDNAPPERS

Millionaire and Companions Abducted Near Havana—Case Given to Military

HAVANA, June 5 (AP).—Antonio San Miguel, seventy-eight-year-old millionaire, and three companions, were kidnapped tonight and army headquarters immediately ordered the commander of the Fifth Military District to take over the case.

The military commander was directed to use all available facilities to find the five men who held up San Miguel's automobile as it neared his country home and forced the financier and his three companions to enter the abductor's car.

San Miguel, whose wealth is estimated by his friends at from $4,000,000 to $6,000,000, was taken away with a friend, his bodyguard and his chauffeur after they had ridden from Havana to his country estate near the capital.

San Miguel, a former Senator and railway executive, is a former publisher of two newspapers, La Noche and La Lucha, both of which suspended publication a number of years ago.

SNOWS IN SASKATCHEWAN

REGINA, June 5 (C).—Snow fell for three hours at Arcola, Kisbey and other Southeastern Saskatchewan districts today.

HAS LEGAL RIGHT TO IMPOSE TAX

Finance Minister States Province's Power—Hopes for Settlement of Taxation Overlapping

OTTAWA, June 5 (C).—A province has a legal right to collect income tax, Finance Minister E. N. Rhodes told the House of Commons today when T. L. Church (Conservative, Toronto East) expressed alarm at the prospect of Ontario duplicating the Federal impost and abolishing municipal income taxes.

The Finance Minister expressed hope that before long a settlement would be reached on the overlapping of Provincial and Federal taxation fields. It had been on the agenda of the Dominion-Provincial Conference scheduled for last Fall but not held.

SOUNDING OUT PARTY LEADERS

Francois Pietri Advancing Towards Formation of National Cabinet

PARIS, June 6 (C.P.-Havas).—Francois Pietri, Minister of Marine in two Governments and one of France's outstanding authorities on finance, this morning had advanced far toward formation of a national Cabinet to replace that of Fernand Bouisson, defeated on Tuesday in the Chamber of Deputies.

Although Pietri had not yet officially accepted the mission of forming a Cabinet, he told President Albert Lebrun in a lengthy conference last night that he would sound out party leaders and determine what support he could muster before becoming Premier-designate.

MUST HAVE SUPPORT

Pietri asserted he would not try to form a Government if he could not get support of the leftist parties between the Radical-Socialists and the extreme Left, for he wanted his Cabinet to be as all-embracing as possible. It is considered certain that, if he succeeds in forming a Cabinet, he himself will take the portfolio of Finance.

Pietri indicated he would seek wide emergency power, hoping to bring the dominant dissident Radical-Socialists back into a majority of the centre and moderate left, similar to that which prevailed under Pierre-Etienne Flandin.

Pierre Laval, Foreign Minister in the last three Governments, tried all day yesterday to form a Cabinet, but announced last evening he had failed.

BUSH FIRES BURN IN COMOX VALLEY

Others Reported in Near-By Districts—Cumberland Blaze Spreads To Adjacent Woods

COURTENAY, June 5.—The whole Comox Valley is filled with smoke blown down by a north wind from a large bush fire at Elk Bay, near Menzies Bay. The fire, which only started yesterday, apparently has spread very rapidly, and is being fanned by a strong breeze.

As there has been practically no rain for six weeks, and much sunshine, everything in the woods is very dry, making logging operations very hazardous.

The bush fire which started from the fire at Chinatown, Cumberland, is still raging.

Eighty Chinese Fishermen Drown

SHANGHAI, June 5 (C-Havas).—Eighty Chinese fishermen were drowned today when a storm overturned their sampans on Lake Nanchi, near Port Uhu, on the Yangtse River.

Premier Pattullo Talks 'Show Down' On Fiscal Affairs

Says Province Refused Loans by Ottawa for Road Programme, and Eastern Money Mart Unfavorable to B.C. Bond Issue—Hints at Breach

"BEFORE another year has passed we shall have a showdown," Premier Pattullo announced yesterday in a prepared statement saying that the British Columbia Government did not get all that was asked from the Federal treasury at Ottawa, and failed in an effort to secure separate bank accommodation. Relief costs for 1935, however, have been assured. The Premier's statement follows, verbatim:

"Mr. Hart left Toronto for the Coast last night. The Dominion Government would not advance any money for road construction in connection with our $3,000,000 Loan Bill of last session, and the Eastern money market was not favorable to the disposition of our securities. Notwithstanding, we expect that we shall be able to otherwise finance a substantial road programme and also construction of the New Westminster bridge.

OTTAWA FIRM

"It has seemed evident for some time that in the process of centralization the financial screws would be turned tighter upon us. We have used every argument to persuade Ottawa to adopt a policy

Continued on Page 2, Column 2

Deficits on Mainland Ventures Are Costly To Vancouver Island

By B. A. McKELVIE

British Columbians, irrespective of party affiliations, have for many years supported the claims of successive Governments for a new and more generous interpretation of the relations between the province and Dominion, and for better terms under the Act of Union of 1871. British Columbia has put forward, from time to time, substantial evidence to support the contention that it has not been fairly dealt with by the Federal Government. This reviewing of the relationship between the two authorities should not, however, absorb all the attention, for equal necessity exists for a readjustment of treatment between the Province of British Columbia and Vancouver Island. This Island has been unfairly treated ever since November 19, 1866, when it was annexed to the Crown Colony of British Columbia without consultation or consideration of its peculiar needs.

The time has arrived when, in order to progress and fulfill its destiny, there must be "a new deal" for Vancouver Island. Neither on a basis of population nor of revenue produced has there been adequate consideration given to this section of British Columbia.

DISASTROUS UNION

Prior to the annexation of Vancouver Island to British Columbia, the Island was the most populous colony and was the commercial and industrial centre of the North Pacific. Victoria and Esquimalt towns were free port areas. Through the actions of Governor Frederick Seymour of British Columbia and Col. R. C. Moody, who were both in England, the Colonial Office was induced to present to Parliament a Bill that compelled annexation without stipulating any safeguards for the Island

Continued on Page 2, Column 6

MAIL FOR FREE BOOK

All-Year Club of Southern California, Dept. A-36, 1151 So. Broadway, Los Angeles, Calif.

Please send me by return mail new free official guide-book with complete details of a vacation trip to Los Angeles County and Southern California. Also send free routing by ☐ auto, ☐ rail, ☐ plane, ☐ bus, ☐ steamship.

Name
Street
City
State

shows how to see California in a 2-WEEKS VACATION at low cost!

This official guide-book shows how even a 2-weeks vacation gives you 12 days actually here . . . how it need cost little, if any, more than a routine, close-to-home outing. It itemizes all costs, with day-by-day itinerary. Its 60 interesting gravure photographs show you California resort cities, sports, beaches, pleasure islands, mountains, lakes, orange groves, gardens, movies, Missions and near-by Old Mexico . . . and how to enjoy them. Send for this book today, before planning any vacation.

Come to California for a glorious vacation. Advise anyone not to come seeking employment, lest he be disappointed; but for tourists, attractions are unlimited.

New EASY CHAIRS to CALIFORNIA

in AIR-CONDITIONED CARS

Like your favorite easy chair at home, these new reclining seats on our crack *Cascade* are deep and wide, soft and restful. Touch a little lever, your chair tilts back to a reclining angle—or can be turned to face the window. The cars have new interior beauty, too. Spacious, finely appointed dressing and smoking compartments for men and women. In these cars air-conditioning keeps you cool regardless of the weather. The air is always clean and fresh. No extra charge for these comforts. Fares are less than 2c a mile. Here are some examples:

SAN FRANCISCO — One-way $17.25 — 21-day Roundtrip $29.00
LOS ANGELES — One-way $24.25 — 21-day Roundtrip $39.00

Fares good in coaches on all our trains—and improved tourist sleeping cars, plus small berth charge.

Southern Pacific

C. G. ALTON, *Canadian Pass. & Ticket Agent*, 474 Granville Street, Vancouver, B. C., or B. C. TAYLOR, *General Agent*, 1405 Fourth Avenue, Seattle.

Packing Storage Moving — See Us First

NEW WAY PACKING SAVES WEIGHT

STOCKER'S Security Storage — PHONE G 8181

LIP-READING FOR ADULTS

Private Lessons by Appointment
DAY Trial Lessons Free NIGHT
B. A. R. TYE
Normal Graduate Muller-Walle Method
Phone E 9078 7031 Douglas St.
Phone 12:15-12:45 and 6:30-7:30

THE COLONIST IN LONDON

The Colonist may be procured at the International News Stand of Messrs. Selfridge & Co., Oxford Street.

Electric Washer Sale NOW ON

ONLY $59.50

And a Standard Beatty Washer!

The Beatty Washer Store
1609 Douglas St. G 7511

PREMIER PATTULLO TALKS 'SHOW DOWN'

Continued from Page 1

which would mean the carrying out of essential public undertakings and the encouragement of private endeavor, and thereby largely do away with unemployment with all its devastating influences to character and morale, but Ottawa will not yield.

"When we first took office our credit was shut off completely, and it has been a constant fight ever since. There is a prevalent opinion in Eastern Canada that the East has been spoon-feeding this wonderful province, whereas, as a matter of fact, this Province has not only more than carried its own weight in contribution to the Dominion treasury, but in addition has poured its annual millions into the pockets of the Eastern provinces.

B.C. INDULGED

"This has gone on so long that it is now taken as a matter of course, any any objections or suggestions which we may make are treated with a measure of tolerance and indulgence.

"British Columbia is one of the richest provinces in the Dominion, and there is no question of our being able to take care of ourselves. All that is necessary is a reasonable and sane readjustment of our economic and jurisdictional position, and to this end we shall bend our every effort. We are not going to sit quiescently under the disabilities to which we have so long been subjected for the simple reason that we cannot stand it and do not intend to.

"A SHOW DOWN"

"In a desire to co-operate with Ottawa I had hoped that the Dominion Government, being in control of currency and banking, would have assisted us in financing our proposals pending constitutional readjustments, but instead of so doing, centralization is their policy and we are told that we shall have to settle it in the courts.

"Before another year has passed we shall have a show down," Premier Pattullo's statement ended.

Beyond saying that relief loans were assured, the Premier declined to amplify his remarks or to explain from what source the Province would now secure road and bridge loans of some $7,000,000.

WAR GENERAL DEAD

HANOVER, Germany, June 5 (AP).—General Alexander Von Linsingen, commander of Germany's Southern army during the Great War, and of the Berlin garrisons when the Imperialist regime was overthrown in 1918, died today of bronchitis. He was eighty-five.

ADVISED TO BE CAREFUL

Former Warden of Penitentiary Testifies as to Warning Given Inspector

OTTAWA, June 5 (C.).—Prior to interviewing Convict Charles Baynes at Kingston Penitentiary early in April, 1934, Inspector J. D. Dawson was advised by the then warden, Colonel W. B. Megloughlin, to be careful of the statements the inspector would make to the convict, Colonel Megloughlin testified to Judge E. J. Daly today.

The former warden was on the stand at today's adjournment of the inquiry, which Judge Daly is conducting into charges that Dawson used abusive language with reference to Miss Agnes Macphail, M.P., in an interview with Dr. Alfred George Hall, a penitentiary convict.

TO INVESTIGATE LETTER

The inspector, it was elicited, visited Kingston on the request of Colonel Megloughlin, who wished him to investigate a letter he believed to have been written by Baynes. Before he saw Baynes the warden cautioned him as to the language he used towards both Baynes and Hall. Dawson's reply was he had interviewed "599 convicts, and there were no two bozos in Kingston Penitentiary he could not handle."

Two witnesses were on the stand today, Inspector Dawson and Colonel Megloughlin. In the afternoon, Dawson was subjected to a cross-examination by Hall. In it the inspector said he had informed Superintendent D. M. Ormond of the warnings Hall had given him that, if softball was discontinued at the penitentiary, there would be disturbances. He had not told Warden Megloughlin, nor had he made a written report on the matter.

DISTURBANCES OCCURRED

Disturbances did occur, on May 5 and May 15, 1934. (On May 15, 1934, fire caused damage estimated between $30,000 and $40,000 in the change room of the penitentiary.)

In an interchange with Commission Counsel G. H. Greer, Hall admitted he knew about the threatened disturbances. He did not "take credit" for them, he said; but he did take credit for warning Dawson about them.

Obituary

TILLEY—There passed away suddenly at his home, 3 Saul Street, Saanich, George Tilley, aged seventy-eight years, a native of England and a resident of Victoria and Saanich for the past twelve years. Before coming to Victoria, Mr. Tilley had resided in Toronto for many years. He had many friends in Victoria and Saanich, who will remember him for his free distribution of Gospel literature and his many acts of kindness. The remains are resting at the Thomson Funeral Home, where the funeral will take place tomorrow afternoon at 2:30 o'clock, Rev. J. B. Rowell, pastor of Central Baptist Church, will conduct the service, after which the remains will be laid at rest in the Colwood Burial Park.

ERIKSON — Funeral service for Mrs. Johanna Erikson, who passed away at the Royal Jubilee Hospital on Tuesday, will be held this afternoon at 2:30 o'clock at Carter's Funeral Home. Rev. James Hyde will officiate. Interment will be made in Colwood Burial Park.

CLARK — Many friends attended the funeral of Patricia Ann Clark, infant daughter of Mr. and Mrs. R. W. Clark, who passed away on Tuesday morning in this city. Rev. Canon Nunns conducted the service. Among the many friends attending the service were a large number from the Daughters of the Nile, who also acted as floral bearers for the many beautiful flowers. Interment was made in Colwood Burial Park.

ROBINSON — The funeral of the late Thomas W. Robinson was held on Wednesday afternoon, under the auspices of Victoria-Columbia Lodge, No. 1, A.F. & A.M. The service at the chapel was conducted by Rev. Daniel Walker, during which the hymns, "There Is a Fountain," and "Rock of Ages," were sung. The Masonic burial service was conducted at the graveside by Worshipful Master F. W. Bartholomew. Interment was made in Colwood Burial Park. The pallbearers were: Worshipful Brothers J. W. Crocker, F. Hancock, J. W. Thomson and Brothers G. W. Berrett, B. C. W. Lilley and H. McLeary.

Mrs. Mary Ross Dies Up-Island

There passed away suddenly on June 3 at the home of her daughter, Mrs. J. H. Cameron, of Cumberland, B.C., Mrs. Mary Ross, aged seventy-one years, widow of Lieut. A. A. Ross, R.G.A. She was born in Glasgow, Scotland. The deceased had been a resident of British Columbia for the past twenty-five years and for the last seven had resided with her daughter.

She is survived by one daughter, Mrs. Olive Cameron, of Cumberland; a son, Donald A. G. Ross, of Vancouver; a brother and sister-in-law, Mr. and Mrs. William Sharcott, of Esquimalt; four nieces, Mrs. E. M. Pearce, of Victoria; Mrs. Fred Emmott, of Nelson; Mrs. A. Kay and Mrs. William Robertson, in Scotland; and four nephews, C. G. and A. Williams, of this city; George Sharcott, of Santa Monica, and William Sharcott, of Duncan. There are also three grandchildren.

The remains arrived in the city yesterday, and the funeral will take place this afternoon at Hayward's B.C. Funeral Chapel at 3:30 o'clock, Rev. James Hood officiating. Interment will be made in Royal Oak Burial Park.

Daily Press in Person

When news reporters are out on assignment, they bury their identity behind the name of the paper for which they work. However, here are two who personified the two local newspapers in the May 24 parade. They are Gilbert Oliver and Frances Merryfield, winners in the advertising section of the parade. Gilbert represented The Colonist and Frances The Times.

Manufacturers to Consider Stand on Question of Wages

Association in Convention at Hamilton Discusses Industrial Relations—May Frown on "Improper Wages"—Railway Situation Shows Improvement

HAMILTON, Ont., June 5 (C.).—Question of whether or not the Canadian Manufacturers' Association should frown on "improper wages" featured the association's sixty-fourth annual convention here today.

Discussion followed the report of the executive council. A. J. Roden, Toronto, introduced the subject in the section of the industrial relations committee report which recommended the association should still adhere to its traditional policy of insisting wages, hours and conditions of employment generally should be agreed upon between employers and employees.

This was urged in connection with the Ontario Industrial Standards Act, which had been opposed by the association.

DOES NOT ALWAYS WORK

"In theory the tradition is right, but it does not always work out in practice," Mr. Roden said. "Some firms abuse this method of engaging employees and pay a very low scale of wages. Perhaps the time has come when decent firms should be protected against ones which buy labor at a cheap price."

E. C. Burton, Toronto, supported Roden, declaring there was too much evidence of manufacturers not treating employees fairly.

"It is time something was done in this regard," he said, in urging passage of a resolution which would state members were not in favor of countenancing unfair wages.

NOT CLEAR ENOUGH

Melville White, Toronto, thought the word "agreement" covered the matter, but Mr. Burton pointed out an employer could agree to pay low wages.

"What I referred to was the 'take it or leave it' type of employment," Mr. Roden remarked.

After Alexander Donald, Hamilton; Elmer Davis, Kingston; W. C. Coulter, Toronto, and others had spoken, the convention passed a motion instructing the resolutions committee to frame a motion on the point. This will be introduced on Friday.

Slight improvement in the railway situation in Canada was seen in the report of the transportation committee.

COUNTRY STILL PAYING

The improvement was shown through increases in gross and net revenues, but the commission declared the country was still faced with annual contributions for equipment, construction, betterments and interest due on securities held by the public which, it was estimated, would require $48,200,000 in 1935.

Urging greater co-operation between rail, express and motor freight agencies, the committee said the situation was difficult because of changes and adjustments being made to meet competitive conditions between the various forms of transportation.

NOT KIDNAPPED BUT CHANGED QUARTERS

CALGARY, June 5 (C.).—Parents of a two-year-old boy got a scare today when they returned and found him missing from his cot. They feared a kidnap plot and called police. He was found sound asleep in the attic after a frantic search.

Safe Speedy Relief SCIATICA

Poisons along sciatic nerve cause stabbing pains in thigh. For quick relief use T-R-C's. 50c and $1 at all druggists

WIDOW ENDS LIFE BY HER OWN ACT

Continued from Page 1

attack, but was insane with drugs and jealousy at the time.

LEFT FOR BOURNEMOUTH

Following the trial, Mrs. Rattenbury went to a nursing home in London to recover. She left London yesterday, ostensibly on the way back to her Bournemouth home.

Police want to know how she came to be in Christchurch, how she got from here to the spot where a farmer unsuccessfully tried to prevent her death. So far they have no information.

Her body was found in a quiet backwater of the River Stour. The spot is a lonely one, and the water there is overgrown with lilies.

William Mitchell, farmer, was the only witness of Mrs. Rattenbury's suicide. He said he had seen the woman sitting on the river's brink, a knife in her hand.

"With the knife in her hand she slipped into the river," he said. "I tried to grab her foot, but she slipped through my hand. I cannot swim, so I held out my coat and shouted to her to grasp it.

"But her head went back and she went farther out. I saw blood come up through the water. I was unable to do anything more, so I went for help."

PIERCED TO HEART

The policemen whom Mitchell summoned found the body floating face upwards in the little backwater. A post-mortem revealed six knife wounds in the chest, several of which penetrated the heart. The weapon with which they were inflicted was not found, but the police discovered a dagger sheath in the handbag she had left on the bank of the river, and they will drag the pool for the weapon.

Also in the handbag were numerous notes concerning the trial, with references to Stoner. These will be read at the inquest, and promise to add still another sensational chapter to the grim story.

In a final letter to her lawyer, the acquitted woman gave instructions to "spare no money or effort to secure a reprieve" for Stoner.

Police suppressed contents of the other notes pending the inquest on Friday, but described them as "sensational in nature." One of the letters was addressed to the doomed Stoner, who, after his conviction, expressed joy that the Old Bailey jury had spared his mistress.

SEXAGENARIAN IS REMOVED BY DEATH

Charles Brock, aged sixty-seven years, and long a faithful employee of Kelway's Cafe, passed away in the Jubilee Hospital yesterday morning.

Mr. Brock was well known in this city by patrons of restaurants, having, prior to joining the staff of Kelway's Cafe, been employed by the New England Cafe and Levy's Restaurant.

He was born in England, and had been a resident of Victoria for the past thirty-five years.

Funeral arrangements will be announced later.

REUNION HERE HAPPY AFFAIR

Old Boys of Upper Canada College Recall Memories Of Student Days

Memories of student days were recalled when the first Victoria meeting of Old Boys of Upper Canada College was held last night at the Union Club.

A tribute was paid to the late Dr. W. Lawson Grant, prominent educationist of Canada, who died early this year while principal of the college, and a toast was drunk in honor of "the old school." Among those present was a range of fifty years.

Colonel C. R. Hodgins, in proposing the toast to the college, said: "Two things go to make a man—the country he was born in and the school he was educated in. Let us write to Upper Canada College and let them know we are still Canadians and still remember our old school."

LETTERS READ

Lieutenant-Colonel Eric Pepler, K.C., who was at the college a short time ago, gave an interesting description of improvements to the buildings, old and new.

Letters were also read from George C. Gale, president of the Old Boys, and William Mowbray, who acted as principal of the college from the time of Dr. Grant's death until the appointment of Terence W. MacDermot, who recently was associated with the League of Nations Society of Canada, and prior to that time was on the McGill University teaching staff.

HON. VINCENT MASSEY

The letters told of the condition of the school and the important changes that had taken place in recent years, largely through the activities of Hon. Vincent Massey.

At the meeting, which took the form of a dinner, G. Hamilton Harman, vice-president of the Old Boys in Western Canada, presided. Those present were Colonel Hodgins, Dr. W. A. Richardson, Colonel Pepler, Hugh Peters, Richard F. Hinton, Arthur D. Morris, W. P. Unsworth, W. A. Patterson and George A. Davidson.

DEFICITS COSTLY TO VANCOUVER ISLAND

Continued from Page 1

Colony. The result was disastrous. The Island's interests were sacrificed to those of the Mainland, and with the passing of years this system of preference has been developed to an alarming extent.

Conservative figures indicate that Vancouver Island produces one-third of the revenues collected in the province by the British Columbia Treasury. The expenditures fall a long way below that proportion. Considerable sums are required on capital account for the legitimate development of Vancouver Island. They are not forthcoming. Instead the taxpayers on the Island are called upon to contribute to deficits caused through unwise investments and expenditures on the Mainland.

PAY MILLIONS

Approximately $4,000,000 has been written off irrigation loans and interest for Interior districts. Vancouver Island taxpayers have had to assume $1,300,000 of this debt. The Sumas reclamation scheme in the Lower Fraser Valley cost the people of Vancouver Island another $1,200,000, while other similar ventures on the Mainland have proven equally expensive.

In the matter of building construction the figures are indicative of the justification for a complete new deal for Vancouver Island.

The value of public buildings in British Columbia is approximately $24,500,000, while the proportion on Vancouver Island is but $4,100,000.

ISLAND CONSTRUCTION

Examination of the larger buildings on the Island reveals to what extent construction work has been concentrated on the Mainland during the past twenty years.

The main block of the Parliament Buildings was laid down forty years ago.

The Victoria Courthouse was constructed more than forty years ago.

Government House was built originally in 1864 and was remodeled more than forty years ago following a fire.

Victoria College was constructed more than forty years ago as a private mansion.

The Nanaimo Courthouse was constructed forty years ago.

The Provincial Library was laid down more than twenty years ago.

The Wilkinson Road Mental Home was constructed more than twenty years ago.

This leaves but one major building designed and erected in the past twenty years—the King's Printer's Block, and one completed within that time, the Normal School.

In the same period millions have been spent on the Mainland on expensive buildings. The buildings of the British Columbia University alone represent a larger invested value than all the government buildings on Vancouver Island. The Prince Rupert Courthouse approximated as large an expenditure as the original vote for the Parliament Buildings.

YEARS OF DELAY

There is no denying that there was necessity for many of the buildings erected on the Mainland. The point of argument is, however, that while the necessities on the Mainland have been met, those on the Island have not. Suffice it is to mention but one—the long-promised new Courthouse for Victoria. The present building has been condemned by judges and juries alike as being inadequate. More than twenty years ago a site for a new building was selected, but that was all. Promises have been repeatedly made by successive governments that the work of building would proceed. It has not, even though estimates were presented to the Legislature for the authority to proceed.

Similarly, other places on Vancouver Island have from time to time urged the necessity for better accommodation for public services, with scant attention being paid to them.

It is time that Vancouver Island had a new deal!

REIDS HEAD FIX

A safe and unsurpassed relief for Headaches, Neuralgia and Rheumatic Pains

REID CHEMICAL CO. PRICE - 25c BOX

Special Agent
THE VANCOUVER DRUG CO., LIMITED

Made Adviser to B.C. Government On State Health

DR. ALLON PEEBLES, formerly manager of a branch office of the Northern Life at London, Ontario, has been appointed temporarily as technical adviser to the British Columbia Government on state health insurance, Hon. Dr. G. M. Weir announced yesterday.

Born at New Westminster, Dr. Peebles graduated at the University of British Columbia, taught at the Universities of California and Columbia, and was also identified with the Mutual Life at Waterloo for a period. He is a Doctor of Philosophy.

B. M. Clarke
711 YATES STREET
Gresham's No. 126
Dull Silk Chiffon Hose
All Perfects.
69c

Anniversary Offer!
General Electric Washer-Wringer and Ironer
All 3 for $99.50
JAMESON'S ELECTRICAL, LIMITED
1121 Douglas, Cor. View E 1171

PARTRIDGES LAY WELL

RAYMOND, Alta., June 5 (C.).—Hungarian partridges are going in for large families in the Raymond district. One nest was found with seventeen eggs in it.

A OF FLAVOR

BROOKLAND'S
SOMETHING NEW
Wait For It!

HATT'S PAINT SPECIALS

SHINGLE STAIN

S.O.S. HIGH-GRADE SHINGLE STAIN—Covers well and wears well. Red, Brown or Black. In gallon cans. Per gallon $2.25
In 5-gallon cans. Per gallon $2
Green slightly higher.

"EMPIRE" SHINGLE STAIN—A limited quantity only at clearance price. Green, 4 gallons for $4.95. Red, 4 gallons for $3.95

LINSEED OIL — Raw or boiled oil. In your own container. Per gallon $1

CREOSOTE OIL — In your own container. Per gallon 69c

LAMP BLACK — For making shingle stain, etc. Per lb. Special 25c

We carry a full range of dry colors, ochre, umber, oxide, etc., at strictly reasonable prices.

BOWSER OIL BURNERS
ON SALE FOR ONE WEEK ONLY
If you have always wanted an oil burner for your kitchen range, take advantage of this one-week special and save money. Price includes installation, tax and 30 days' free service. The complete installation formerly $54.00. Now $46.50

ELECTRIC IRONS — Fully guaranteed. Special $1.65. Cord Extra 33c

ELECTRIC PERCOLATORS. A few only. Slightly soiled. Reg. $7.50. Sale Price $2.95

ELECTRIC GRILL and SANDWICH TOASTER. Special $2.95

"TURN A SLICE" TOASTERS. With cord. Special $1.69

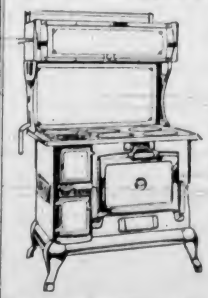

"ADANAC"
EXTRA SPECIAL RANGE VALUE
A remarkably attractive enamel-trimmed range. Fully polished six-hole top and 18-inch oven. For quick clearance of a limited number of these ranges we make this special offer:
59.50 And Your Old Range

HATT'S HARDWARE
POPULAR PRICED HARDWARE AT THE SIGN OF THE BIG HAMMER

HATT'S HARDWARE
1418 DOUGLAS STREET

BATCHELOR'S
3 STORES—CASH AND CARRY
PEOPLE'S CASH - - - - - - - 727 YATES ST.—G 5931
POPULAR CASH - - - - - 1317 DOUGLAS ST.—E 2431
SELF SERVICE - - - - - - - DOUGLAS STREET

THURSDAY SPECIALS

Reckett's BLUE, per pkt. 5¢
NUGGET BOOT POLISH, 2 tins 19¢
POLIFLOOR, 1-lb. tin 39¢

ROYAL CITY GREEN BEANS, per tin 10¢
ROYAL CITY TOMATOES, large tins 2 for 19¢

CREAMERY BUTTER, per lb. 23¢ 3 lbs. 66¢
RED BAG TEA, per lb. 35¢ 3 lbs. $1.00
NEW SULTANA RAISINS, per lb. 10¢
NEW CURRANTS, per lb. 10¢
KRAFT MIRACLE WHIP SALAD DRESSING, per jar 18¢

Rev. Andrew Roddan Says Province Must Go Bone Dry Again

Pastor of First United at Vancouver, Speaking Here, Declares Church Must Take Militant Attitude Against "Body-Destroying Traffic"

BRITISH Columbia will have to go bone dry before it can progress. This statement was made by Rev. Andrew Roddan, pastor of First United Church at Vancouver, in an address last evening at First Baptist Church here, delivered to delegates to the thirty-ninth annual convention of Baptist Churches of British Columbia.

"Liquor is the ancient enemy of mankind, and we can never build a better British Columbia on beer barrels," declared Rev. Mr. Roddan. "The time has come when the church must take the offensive side on the liquor question. This soul and body-destroying traffic stands in the way of the progress of God.

"No Christian man or woman knowing these things would own any brewery, winery or distillery stock," he added. "Through the Liquor Control Act and beer parlors, we have added a cloak of respectability to drinking and thus made it more deadly.

"The Church of England recently had some of its capital invested in munitions stock, but when the public found out, it did not take the church long to transfer the stock," he stated.

"I also know of a case where the Methodist Board drank the health of departing missionaries in liquor. Several British Columbia missionaries were in the group.

PARENTS MAY HELP

"Parents can make their contribution to the building up of British Columbia by inculcating high ideals and standards in their children and instructing them in the duties of good citizenship," Mr. Roddan asserted. He closed by warning his audience that if the Government of British Columbia broke any more promises to the people, he feared the Socialistic party would soon come into power.

Rev. James J. Smithson, president of the convention, tendered a hearty welcome to all visitors and hoped they would catch the spirit of the gathering, which was that of a family meeting.

Mr. Smithson, in telling of the strength of the Baptist Church, said in 1905 there were not many more than 1,000,000 Baptists in the world. Today there were 11,022,353 in all countries. Of these, over 2,000,000 dwelt in Soviet Russia.

"Adherents to the faith multiplied because Baptists believe they have the mind of Christ and that supreme in the world is the value of the individual—the object of God's love," the speaker stated.

SOLUTION GIVEN

"If we stop and think, we are all afraid of things happening in the world today. It is interesting to note, however, that in all countries experiencing turmoil, save Germany, the people have taken on political servility to escape spiritual bondage. We shall obtain better world conditions for the human race not by legislation, education or preaching, but by these things working together with the great spirit of Christ and by the Grace of God," he concluded.

Very Rev. Cecil S. Quainton, Dean of Columbia, put himself in the place of an observer in a doorway opening upon a busy street, in giving an address in the morning on "Being Quiet."

Faces of passers depicted many emotions, including those of anguish, pain, anxiety, anger and gloom. Few wore peaceful expressions, the Dean told delegates.

"In this modern rush of time, we lose the sense of beauty and of quietude. There are also intellectual, physical and spiritual losses," asserted the Dean. "God is never in a hurry, but we always are. Peace costs something, and we should study how to be quiet. But there can be no peace in this life without whole surrender to God," the Dean maintained.

Dean Quainton at 10 o'clock this morning will speak on "Being Captured." At 10 o'clock Friday morning, he will deal with "Being Contagious."

ETERNAL LIFE

At the afternoon session, Rev. Elbert Paul, of Vancouver, declared that the supremacy and finality of Jesus Christ must be in the picture of everybody's life, in speaking on "The Words of Eternal Life."

"In early history of the church, the supremacy of Jesus Christ was acknowledged, but between the third and fourth centuries a sense of remoteness crept in and the church for a time became an institution for administration of the sacraments," Mr. Paul stated.

"Before we talk of the supremacy of Jesus Christ, we must have first met the Divine conditions of repentance and surrender. We must seek to know the word Jesus Christ as it has been revealed. Our Lord referred continuously to redemption and we must go on never ceasing to proclaim that Jesus Christ saves. We must make Jesus Christ supreme in the moral realm and must lose ourselves in Him, even if it seems an impossible task. You and I are the only arguments against the supremacy of Jesus Christ," he declared.

DRIVE TO GARDENS

At the conclusion of the morning session, 150 of the delegates were driven to R. P. Butchart's Sunken Gardens as guests of members of Baptist churches of the city.

Rev. Henry Knox, pastor of Vancouver Heights Baptist Church, and superintendent of the Foreign Missions Board, reported at the morning meeting that the thirty Baptist churches in the province now have a membership of 4,311. Thirteen of the churches were self-supporting and seventeen were under the mission board.

The session closed with a luncheon held at First Baptist Church, arranged by Rev. Elbert Paul and Rev. Henry Knox.

Delegates and those interested in the deliberations will gather at First Baptist Church at 9:30 o'clock this morning. There will be an adjournment for lunch between 12:15 and 2 o'clock, and another for dinner between 5:15 and 7:45 o'clock.

Victoria Beaver Club Choir Wins Festival Trophy

THE Beaver Club Choir, of the Victoria Hudson's Bay Company departmental store, captured the trophy for commercial choirs at the Vancouver Musical Festival last night, according to advices received here.

This choir, under the leadership of Cyril C. Warren, obtained 171 points, three more than the Spencer choir, which placed second. The Vancouver Hudson's Bay choir was third, with 167 points.

COUNCIL OFFICE IS REARRANGED

Suite of Two Rooms Being Made Ready for B.C. Economic Council Staff

Versed, from long experience, in the art of making two offices bloom where but one grew before, architects of the Department of Public Works yesterday were superintending the division of the British Columbia Economic Council quarters into two offices.

One will be for the use of Dr. W. A. Carrothers, chairman of the council and its leading resident official. The other will be for the staff attached to the council, including assistants and clerical help.

The new suite will be ready for occupation shortly at the northwest corner of the third floor of the Legislative Buildings, formerly the office of the Minister of Education.

Dr. Carrothers was recently reengaged by the Government for a further year, and is continuing the preparation of economic data for the Province.

PAGEANT IS BIG SUCCESS

Continued from Page 1

costumes of the children and by the lively programme of music so light-heartedly dispensed by the thirty-five-piece High School Orchestra under the persuasive leadership of Alfred Prescott. The spectators themselves, banked in the grandstands round three sides of the quadrangle, were a happy and good-natured throng, and joined the children in a wholehearted way in the singing of "O Canada," with which the proceedings opened.

After the cadet drill, Maypole dancing, Highland and Irish dances, rhythmic band performance and well-rehearsed physical exercises by the youths of the city schools followed each other in rapid and colorful procession.

CADET DRILL

First was the impressive physical drill by 400 cadets of the elementary schools. White-bloused and navy-trousered, the lads were loudly applauded as they marched on to the parade ground to brisk four-four-time music. Taking up their positions in precise formation on the eighteen chalked lines facing the grandstand, they were put through a series of smart physical exercises at the command of a drill instructor equipped with a megaphone. To clearly-enunciated commands, the boys moved with automaton-like unanimity in bending exercises, "knee-and-toe" drill, "arms to back of neck," twisting, stretching, turning, etc.

The instructor's long drawn-out "Be-e-end!" and "Tu-rr-n!" gave some amusement to the crowd, as did the unscheduled appearance of a shaggy dog which panted its way along the lines in quest of its master. This item finished with a resounding "Ah!" the expiration of a deep breath taken by the cadets before they responded to the marching-off order.

GIRLS NEXT

The girls' turn came next. Dressed in white sailor blouses with braided collars and pleated navy skirts they, too, looked smart and workmanlike as they danced to their places round fourteen Maypoles that were set up in the twinkling of an eye over the parade ground. Burnside, Girls' Central, George Jay, Margaret Jenkins, Oaklands, Quadra, Sir James Douglas, South Park and Victoria West Schools provided the 280 girls who took part in this charming item. Gracefully each girl advanced and took one of the gay ribbons in hand, and in a few moments the whole field was a maze of threading figures moving around the garlanded Maypoles.

In this, as in all the items on the programme, the organizers showed intuitive knowledge of crowd psychology, for everything was brought to an end briskly, while the spectators' interest was still at white heat.

HIGHLAND DANCE

Next came sixty-four High School students in that intensely spirited figure dance known as "Dashing White Sergeant." In this instance, as on the recent memorable occasion when it was seen at the dancing competitions of the Musical Festival here, boy students took part in the figures, giving an unusually energetic flourish to the display.

There were three acts, with sixteen lads and lassies in each, the boys wearing full Highland dress; minus the bonnets; the girls in their everyday, cool, sleeveless Summer dresses. All danced with extravagant high spirits, the boys on the ends of the lines racing madly to keep up with the "hub" of the pivot, being enthusiastically applauded as they completed their marathon at each turn.

The pipe band of the Canadian Scottish furnished the music for this.

HIBERNIAN

A change of music from the Caledonian to the Hibernian, and a long procession of small girls in Paddy green kilts, white blouses with green or red kerchiefs at the throat, was entering the field from right and left to dance the "Irish Lilt." Although performing their steps on the chalked-off lines facing the spectators, the children danced with fine spontaneity, their steps having lithe grace, freedom and animation.

All told, 114 elementary girls from Oaklands and Sir James Douglas Schools participated in this, accompanied by the High School orchestra.

RHYTHMIC BAND

While officials carried out a big board with the conductor's notation and tempo signs thereon, 400 scarlet-caped and scarlet-capped boys and girls, representing the junior elementary schools of the city, marched into the campus with their toy-band instruments—trays, triangles, castenets, drums, tambourines and wooden "clappers"—and to the High School musicians' lively playing of "Jingle Bells," "Pop Goes the Weasle" and other familiar old-fashioned airs, gave a merry demonstration of rhythmic band playing.

"Number Seven" on the programme said: "Physical Exercises by High School Girls," but to the surprise of the spectators it was another detachment of boys who took up their places on the field, beside the traditional chairs and boxes used for such purposes, to give a fine exhibition of physical drill, including pyramids and "fans." Very methodical, very neatly and smoothly done, this indicated a fine degree of physical training and fitness in the youth of the city schools.

HERE COME THE GIRLS

Ah! Here come the girls, as scheduled, with gymnasium skirts and bloomers, the rightmost and leftmost sections equipped with ribbon-tipped Indian clubs which they are presently swinging with fascinating and expert rhythms; the middle section carrying dumb-bells and wands which they move in graceful harmony and with fine balance of body-movement as they kneel with arms extended horizontally, vertically, forward, backward and downward. This was all beautifully synchronized.

THE PAGEANT

The piece de resistance of the programme, the Silver Jubilee pageant, symbolizing the reception by Miss British Columbia of Miss Britannia, and the Misses England, Ireland, Scotland, Wales, Canada, Australia, South Africa and India.

The stage was all set and tidy, the field was completely cleared, for the representation of this moving tableau.

The first figure to appear was that representing British Columbia, a fair-haired slender girl, gold-crowned, wearing a green robe richly embroidered with conventionalized fir-trees on the front and back panels.

Attending her were two dryads in green and brown. Advancing to the centre of the field they awaited the entrance of a stately young Britannia, arrayed in robes of shimmering white satin, with a square-cut train of scarlet velvet carried by four tiny train-bearers in short white satin dresses. Britannia wore a deep circlet of gold on her head, and her little attendants had wreaths of gold leaves. Escorted to the throne, Britannia was seated beside her shield displaying the emblematic figures of the flag.

OTHER HONORED GUESTS

Miss British Columbia returned to her place in the centre of the field, and in turn received her other guests of honor: Miss England, Miss Ireland, Miss Scotland, Miss Wales, in a group together, each wearing the dress symbolic of her particular country; then Miss Canada, with a great crown of maple leaves; Australia in Scout dress, with khaki skirts, white blouse; Africa in picturesque brown and gold, with green crowns; India in bright green skirts, white blouses with red bands at the waist and wrist, and orange-colored veils flowing from the head.

All were escorted in turn to the throne, filling in a bank of glittering color. Altogether eighty-three elementary and high school girls participated in this part.

TWO FLAGS

The final episodes of the elaborate programme followed with the formation of the maple leaf and crown and, at last, the composing of a human Union Jack; 325 pupils from the Boys' and Girls' Central Schools went to the building of the former, the color design of the leaf and crown being effected by means of the green, russet, red and yellow paper capes which disclosed their hues in a splendid glow when the children at the words of command bent down.

While the applause with which this was received was dying away, another corps of 800 bigger boys and girls in red, white and blue capes formed in the foreground. They, too, at a signal leaned down and disclosed the Union Jack in complete design, George Jay, North Park, Sir James Douglas and South Park Schools providing the boys and girls for this effective climax.

New Female Wage Orders Passed by Industrial Board

ORDERS No. 24 and No. 25 of the Industrial Relations Board will go into effect July 1, varying existing female minimum wages in mercantile and manufacturing industries, it was officially announced yesterday.

Experienced saleswomen are to receive $12.75 for a forty-eight-hour week, with part-time at 35 cents an hour and $1.40 as the daily minimum, in wholesale and retail mercantile premises. In manufacturing, forty additional commodities are brought under the law, with $14 as the weekly minimum for experienced workers. Sliding scales are set for other workers.

HEAT RUINS CROPS HERE

Continued from Page 1

the moisture for the fruit, but growers were worried as to how long it would be before the heat dried the crops out.

Strawberry crops will more than likely be cut in half. Pasture lands are parched, and dairymen have been using withered hay fields for grazing lands. Eighty per cent of the clover crop was ruined by the intense drought, while grass growing with it was only one-fifth the usual crop.

Sour cherry crops are already 80 per cent withered and frosted. John L. Brooks, pioneer wheat grower in Saanich, declared that Spring wheat was through unless rain fell before the end of the week. Winter wheat weathered the frost and floods of the Winter badly, and the added burden of drought has produced a small, thin crop.

Plants are making no noticeable growth and dry winds have drawn up moisture from root crops. Loganberries will be a total or near complete loss unless rain falls shortly.

WILL SEEK NAVAL PACT

Continued from Page 1

morning over a Cabinet meeting. Unless additional business develops very shortly, it will be the last Cabinet meeting headed by him.

TO RESIGN FRIDAY

Mr. MacDonald will place his resignation in the hands of the King on Friday. It is expected that Stanley Baldwin, Lord President of the Council, who is due to succeed him, will be able to form his new Cabinet on Friday night.

It was believed Mr. Baldwin, Conservative leader and himself a former Prime Minister, had his plans for a reconstructed Cabinet near completion. The new line-up was expected to involve the introduction of younger blood.

However, though the shift was only forty-eight hours away, political prophets remained in darkness regarding Mr. Baldwin's intentions.

A CAUSE FOR TEARS

VANCOUVER, June 5 (?).—Hard-bitten Vancouver police officers took pains today to explain their tears. As several of his comrades wept openly and unashamed, a detective said a tear gas bomb had exploded in his pocket and its irritating fumes had spread throughout the main floor of police headquarters.

Court of Appeal
Victoria Sittings

Bentz vs. Gallow—Defendant's appeal from the judgment of Robertson, Co.J., in an action on a lease of property in Cariboo for the purposes of a slaughter house. The defendant entered into possession and commenced slaughtering on the completion of the building; it was later condemned under the provisions of the Health Act, but the board indicated another portion of the property as suitable. Defendant sought the assistance of the plaintiff in moving the building to the new site, but plaintiff refused, and then brought action for rent, and the trial judge gave judgment for the amount claimed.

The Court of Appeal (Martin, McPhillips, M. A. Macdonald and McQuarrie, J.J.A.) reversed this judgment on the ground that the circumstances showed there was no enforceable lease. McPhillips, J.A., dissented.

Walter Owen for appellant; Nairn Robertson for respondent.

TORONTO PASTOR IS CHOSEN MODERATOR

MONTREAL, June 5 (?). — First Toronto man to head the Presbyterian Church in Canada since 1925, Rev. Dr. D. T. L. McKerroll, of Victoria Church, Toronto, tonight was chosen sixty-first moderator of the church as the General Assembly opened its week-long session in First Church here.

DIFFERENTIATE—
The drug business is rapidly trending toward the ethical pharmacy—safe, efficient and economical.
Prescriptions and Sickroom Supplies
BROAD AT FORT — McGill & Orme LIMITED — PHONE GARDEN 1196

To France - England - Germany
Europa
June 9 - June 30 July 17
Bremen
June 15 - July 6 - July 27
Consult Your Local Travel Agent, or
Hamburg-American Line • North German Lloyd
525 Seymour Street, Vancouver

PIGGLY WIGGLY
You Can Save Money By Shopping at PIGGLY WIGGLY— "Better Foods for Less"
SPECIALS FOR THURSDAY, JUNE 6
LARD PURE BURNS' 2 lbs. 29c
SOAP SPECIALS
Sunlight 4-bar carton (Limit 3) 15c
Lifebuoy 2 bars 15c (Limit 6)
1 large pkg. LUX FLAKES 1 Gift pkg. LUX—All for 22c
CALIFORNIA PRUNES— Small size, 3 lbs. 23c; Medium size, 2 lbs. 19c; Large size, 2 lbs. 25c
WAX Pulifloor, 1-lb. tin 39c
JELL-O, 3 pkgs. 19c
Oxydol's, large pkg. 16c
BAKEASY SHORTENING, 2 lbs. 27c
CRAB APPLE JELLY, Aylmer, 16-oz. glass 15c
ORANGE MARMALADE, Empress, 32-oz. glass 23c
FIGS, Smyrna Cooking, 5 lbs. 25c
WASHING POWDER, Gold Dust, 3 small pkgs. 10c
COFFEE, Chase & Sanborn— ½ lb. 20c; 1 lb. for 39c
Dates, Dromedary, pitted, pkg. 10c; Puffed or Shredded Wheat, pkg. 10c; Kellogg's Wheat Krispies or Pep, 2 pkgs. 23c
Bird Seed, Rennie's, with rattle bone and bird treat, lb. pkg. 17c
Sandale Toilet Tissue, soft, silky, large 8-oz. rolls, 3 for 25c
CANDY SPECIAL— Scotch Mints, Licorice Allsorts, Orange Slices, Jelly Beans or French Creams, ½ lb. 10c; lb. 19c
CANNED FOODS
Royal City Corn, 2 large tins 19c
Cherries, Sundale pitted, 2's, squat 15c
Japanese Oranges, 8-oz.; 2 tins 19c
Apricots, Royal City or Aylmer, 2's 15c
Cut Green Beans— Brentwood, 2's, tall; 3 for 25c; Royal City, 2's, tall 10c
Pumpkin, Royal City, No. 2 tin 7c
Tomato Juice, Libby's, 6c, 8c and 14c
Pork and Beans, Libby's— Medium, 2 tins, 15c; large, 2 tins 23c
Wax Beans, Aylmer, 2 large tins 23c
Tuna Fish, Musketeer Light or Friar Flakes, 2 large tins 27c
BUTTER First-grade Piggly Wiggly, lb. 25c; 3 lbs. 72c
SUGAR 5-lb. bags 33c; 10-lb. cloth bag 65c; 20-lb. cloth bag $1.25; 50-lb. bag $2.95
CIGARETTES Spud Menthol— 10s 10c; 20s 20c; Master Mason— 10s 10c; 25s 25c
TOBACCO Otteman, ½ lb. 55c; Clabman, ½ lb. 60c; 20 Grand, ½ lb. 60c; Master Mason— ½ lb. 65c; Leicester Square— ½ lb. 50c
Empress Tea ½-lb. 20c; 1 lb. 39c
MARKET SPECIALS—739 FORT ST.
½-LB. AYRSHIRE BACON, 1 LB. YOUNG PORK LIVER Both for 20c
Young Pork Liver, lb., 10c; Veal Chops, lb. 15c
Shortening, Pacific, 2 lbs. 19c With Meat Order Only
SALMON TROUT, each, 30c; COTTAGE ROLLS, Swift's, lb. 22c
LOCAL BROILERS (cleaned and split), ½'s, each 20c
FRESH FRUIT AND VEGETABLES
APPLES Winesaps, doz. 30c | ONIONS Per lb. 5c
CUCUMBERS, White Spine, each 9c. Cabbage, California, lb. 8c
LEMONS, medium, doz., 12c. Carrots, 2 bunches for 13c
LETTUCE, local, 2 heads for 9c
ORANGES Sweet and Juicy per doz. 25c, 35c, 45c
BANANAS, Golden Ripe Fruit, 3 lbs. 25c

MORE MILES PER GALLON IN
BRAKE & THROTTLE DRIVING

Stepping on the gas... putting on the brakes... this is the kind of driving that EATS UP GASOLINE.
And today, 80% of all your driving is in short trips!
For much better gasoline mileage in stop-and-go driving, get Super-Shell. It can save you up to a cupful of gasoline in each of THREE WAYS:
— on each "cold" start
— in 10 minutes' hill climbing
— in 1 hour of level running
SUPER-SHELL
Refined at Shellburn, British Columbia

ESTABLISHED 1901
Angus Campbell & Co. Ltd.
LOCAL TO GOVERNMENT
GO WHITE! This Summer

● IT'S COOLER!
● IT'S SMARTER!
Yes, we predict for all smart women a cool and comfortable Summer—and to make our predictions come true we have assembled a most comprehensive showing of smart "WHITE" Summer togs that you will love to wear—all at prices quite within the reach of all budgets.
● WHITE COATS From $17.50
● WHITE SUITS From $22.50
● WHITE FROCKS From $12.95
Smart "WHITE" ACCESSORIES at Interesting Prices
They will give an added touch of smartness to your white Summer outfit. They are very reasonably priced, and splendid selection awaits you here.
WHITE FELT HATS, $1.95
Just arrived! A new shipment of smart White Hats in an interesting group of the season's most popular styles. . . . You can well afford more than one at this low price.
WHITE GLOVES, 75c to $1.50
Quite the smartest showing of Novelty White Gloves we have made for many seasons. Choose from mesh pique fabric, etc. All with unique cuff designs.
WHITE HANDBAGS $1.00 to $2.95
White Handbags in styles that are different, that will appeal to the smartly-dressed woman—fitted with change purse and vanity mirror.

"White Is Right" in Spring Footwear
Ties, Straps, Sandals, Pumps, From $2.95 to $5.95
637 Yates Street KING'S SHOE STORE Phone G 1913

STANDARD FURNITURE BARGAINS

Iniaid Linoleums
$1.20 quality, for $1.15
$1.50 quality, for $1.25
$1.85 quality, for $1.55
$2.25 quality, for $1.95
These are remnants of discontinued designs. Sufficient in some cases for small kitchen, dinette or bathroom. Please bring your measure, they will go very quickly at the prices asked.
Complete Bedroom Furnished—5 Pieces
Large Walnut-Finished Dresser, Large Chiffonier, Full-Size Bed, Felt Mattress, Strong Bed Spring $49.75
$5.00 Cash, $5.00 Month. No Interest
English Lancaster Felt-Base Floorcloth
Regular 42c square yard. Just four patterns at this price. All good designs 32c
3-Piece Chesterfield Suite
Smart Bridge Lamp, Artistic Table Lamp, Solid Walnut Occasional Table, Solid Walnut Smoker's Cabinet, Solid Walnut End Table, Wrought Iron Fernery, Artistic Silk Cushion.
Camp Cot and Mattress
Size 2'6 x 6'6. Strong double weave and superior mattress $6.90
Fawcett's Economy Range
With smart nickel trim, polished steel top, large baking oven, duplex grates. Complete with water coil, only $48.75
Terms Without Interest
Imperial Oil Burners
Fitted complete $50.00
Terms Arranged
Sample Congoleum Rugs
Discontinued patterns. Size 6.0 x 9.0. Regular $6.50 $4.50
Ten-Piece Solid Walnut Living-Room Group
Special, $99.75
$10.00 Cash, $10.00 Month. No Interest
Standard Furniture Co.
Furniture Specialists 737 Yates Street

BURDOCK BLOOD BITTERS
Rheumatic Pains are Dangerous!
Those rheumatic pains and twinges in your joints indicate the presence of uric acid in the blood which may lead to serious illness. Remove the cause of these pains—drive the poisons from your system by purifying the blood with Burdock Blood Bitters.
for the STOMACH, BLOOD AND SKIN

The Daily Colonist

Established 1856

The Colonist Printing and Publishing Company, Limited Liability

J. L. Tait, Managing-Director

Subscription Rates by Carrier and by Mail in Districts Contiguous to Victoria, Served by Colonist City Carriers:

Yearly	$12.00
Monthly	1.00

All subscription rates payable in advance. Mail subscribers are requested to make all remittances direct to The Daily Colonist.

Subscribers in ordering change of address should be particular to give both old and new address.

Subscription Rates by Mail:
To Canada, Great Britain, the United States and Mexico, except districts as above:

Yearly	$6.00
Half-Yearly	3.00
Quarterly	1.50

Thursday, June 6, 1935

FOR WELFARE OF NEEDY

The Friendly Welfare Association carries on its work to supplement that of unemployment relief. Those on relief often, through sickness or for other causes, have the greatest difficulty in eking out a livelihood. It is in the humanitarian work of helping them, of catering to their emergent wants, of seeing that they have proper clothing, of assisting them in the preservation of social health that the Friendly Help is engaged. The present conditions make the duties of this organization very necessary ones. The extent to which these can be carried on is dependent on public help, and the institution at present stands sorely in need of funds.

The Friendly Help as now constituted engages in all the tasks formerly carried on by the old Friendly Help Association, the Social Service League and the Victoria Citizens' Unemployment Relief Fund. As well as a paid staff there are many volunteer workers, in fact 119 of the latter gave their services during 1934, assisting in such tasks as sorting clothing, driving, visiting, office work, camp, etc. The case workers, of whom there are four, each looks after an average of 100 families each month. In some cases only minor services have to be rendered; in others intensive care is required. They are doing an excellent work and doing it well. It is a task that the citizens will not allow to cease as long as the need exists. It is not alone in social welfare that the case workers are engaged. A part of the duties is a public health movement designed not only to cure people when they are sick, but to keep them as physically well as possible. The children especially are given every attention. There is the endeavor always to instill the spirit of self-dependence in the child in the cases where parents are now unfortunately on relief. The value of this work cannot be overestimated.

There is an impelling call for funds to keep up the efficiency of the Friendly Help Welfare Association. It is a call that should reach the heart of everyone who has sympathy for the misfortunes of his or her fellow beings. No one likes to think that there is such a thing as poverty, and there are always found those who will do what they can to alleviate it, especially in these latter days when the spirit of philanthropy was never so prominent. Victorians are noted for their generosity in this respect, and when they are reminded of a real need they always respond. There is such a need now, and hence the appeal being made on behalf of the Friendly Help. That organization, did it have to curtail its purposes, would leave many aching hearts in our midst. It is a matter of common humanity that its campaign should be fostered, should be allowed to operate to the full advantage of all those in dire need, and the work should be perpetuated so long as it is wanted.

The Friendly Help Welfare Association is supported by private funds, such as the citizens are willing to give. Those citizens by now know exactly what is being done and what a work of real mercy is being undertaken. Money and old clothes are wanted and subscriptions and clothing can be sent to the headquarters of the association at Welfare House, 1234 Pandora Avenue. In the case where donors wish their donations called for the officials of the organization, if telephoned at G 7194, will make the necessary arrangements.

"NOW"

Until recently everyone took it as a matter of course that "now" naturally meant the "identical same" moment of time everywhere, that two distinct events though happening in regions ever so far apart could truly be said to belong together and occur in precisely the same wave or wavelet in the stream of time. In point of fact nearly everyone still holds to this old-fashioned idea of the nature of time. It has served mankind for ages and has worked very well indeed, attaching the same old unsophisticated meaning to the word "now."

Certain exceptional people are quite sure, however, that there is no authentic and unique series of events occurring in the universe one after another,—one, two, three, four, etc.,—like a procession passing the saluting point that we call "now"; and these exceptional people are men like Einstein, Russell, Eddington, Whitehead, and Jeans. They reside permanently in Olympian grandeur in the rarefied atmosphere of "relativity."

They are not, however, in perfect harmony. Relativity says that one individual observing two separated distant events may describe them as one preceding the other, whereas a second individual observing the same events from a remote region in the abyss of space may describe them as simultaneous. The time ordering of events, it would appear, depends upon the particular observer, but has nothing to do with the events themselves. Well, if the order of events is not a real, honest-to-goodness, objective order, if all that we have to go upon is an indefinite number of particular series of events framed by hypothetical observers, scattered through the universe, if in short the idea of a single, authentic, universal succession of events is a chimera and a vain imagination, what becomes of that darling child of science known as the theory of evolution? As in certain businesses contracts time is of the very essence of evolution. Also, what becomes of that destroying monster, the iron law which says that the universe is "approaching a condition of perfect quiet, the perfect darkness of eternal night? If the relativists are right in holding that time is obviously meaningless and if the physicists hold that time possesses real significance—and a sinister significance at that—how can the Olympian harmony be restored?

The shores of science are strewn with the shattered wrecks of abandoned theories, a circumstance which is indeed no reproach to men of science. On the contrary they earn and deserve unlimited credit for the undespairing courage and cheerfulness with which they proceed to construct new ones.

A PRINCELY GIFT

It is sometimes the case that in the transmission of cabled reports from Great Britain to Canada pounds become dollars. There is an instance of this in a story appearing on the front page of yesterday's issue, where a London dispatch said that Great Britain had accepted the Sultan of Johore's $500,000 gift offered as a Silver Jubilee contribution to strengthen the Singapore naval base. The sum in question is £500,000. The gift is a handsome one, more munificent than was made for any Silver Jubilee purpose by any of the Dominions. It may be recalled, as well, that the Sultan of Johore also contributed the site of the naval dockyard at Singapore, a piece of land of enormous value.

The Singapore naval base will have cost, when completed, the sum of £7,700,000. This year the Admiralty is spending £592,000 on the work and the expenditure can now be almost doubled because of the gift from one of the Malay Princes. This base is an illustration of Imperial co-operation in defence work. Already there have been gifts to the Admiralty amounting to £3,250,000, the donors being the Federated Malay States, New Zealand and Hongkong. The States have given £2,000,000 and New Zealand £1,000,000. There is no more loyal part of the Empire than the Malay States. H.M.S. Malaya was a Great War contribution, and now there comes the latest gift of £500,000 for naval purposes.

THE DERBY WINNER

His Highness the Aga Khan has fulfilled a long-cherished wish by winning the Derby twice, on the latest occasion with his exceptionally good colt Bahram. It is not often that the one owner has three horses running in the outstanding horse race of the world. That, however, was the case with the Indian Prince who is one of the most noted figures on the turf today. There is no prouder honor in all horse racing than to win the Derby. The faith reposed in Bahram, after his victory in the 2,000 Guineas, was evidenced by the fact that he started an odds on choice, an instance of betting that has not taken place in the same race for many long years, not indeed since Cicero started at odds of 11-4 on in 1905. Bahram seems destined to be an equally hot favorite for the St. Leger, a race which, on form, if he can stay the distance, he should win with ease.

The Stratford Beacon-Herald expresses the fear that a provincial income tax levied in Ontario, as is the policy of Premier Hepburn, will become a permanent tax. There should be no fear on the subject; it is a case of becoming reconciled to such a tax hereafter. Ostensibly Mr. Hepburn is to earmark income tax for unemployment relief purposes. In reality it will turn out to be a permanent impost. It would be difficult anywhere to find more than one or two instances of an income tax once established being abandoned.

"A TYRANNY OVERTHROWN"

We have written in these columns of the "new tyranny" which the New Deal was endeavoring to instill. It was novel in its theories and in its terminology and high-minded in its aims. Yet in essentials it followed closely the pattern of all tyrannies. That is to say, it sought, first, to concentrate an enormous power in the hands of the chief executive and, second, to subject the life of every citizen to detailed regulation by a central authority. . . . The course of the President remains to be decided. If he is candid and has been sincere in his radical policies he will seek the amendment of the Constitution to alter its basic structure and permit the socialization and regimentation of industry. Thereby would be raised an honest and straightforward issue which could be fought out on its merits. But the blow to the President's pride is heavy. The damage to his prestige is great. He is shown after two years, by the unanimous opinion of the Supreme Court, including all its most liberal and progressive members, to have been leading the country down a blind alley. No great leader was ever so completely mistaken. No great country was ever so completely misled. The test of the President goes to the heart of his character and conscience.—New York Herald-Tribune.

If you are melancholy for the first time, you will find, upon a little inquiry, that others have been melancholy many times, and yet are cheerful now.

—Leigh Hunt.

Our high respect for a well-read man is praise enough for literature.—Emerson.

The Weather

Meteorological Office, Victoria, B.C., at 7:00 p.m., June 5, 1935.

SYNOPSIS OF WEATHER CONDITIONS

The barometer remains high over this Province, and fine, warm weather is general from the Coast to the Rockies.

The weather is cool in the Prairie Provinces, with showers in parts of Alberta and Saskatchewan.

PRECIPITATION AND TEMPERATURES

(Precipitation for twelve hours to 5:00 p.m.; temperatures for twenty-four hours.)

	Rain	Min.	Max.
Victoria	--	52	80
Nanaimo	--	60	80
Vancouver	--	50	76
Kamloops	--	58	80
Prince George	--	34	72
Jasper	--	34	66
Estevan Point	--	50	68
Prince Rupert	--	40	64
Atlin	--	40	--
Dawson	--	44	56
Seattle	--	56	80
Portland	--	62	90
San Francisco	--	56	70
Spokane	--	52	82
Los Angeles	--	56	72
Penticton	--	46	--
Vernon	--	58	--
Grand Forks	--	50	80
Kasio	--	53	--
Cranbrook	--	52	71
Calgary	--	42	56
Edmonton	.02	42	64
Swift Current	--	48	50
Prince Albert	--	40	54
Saskatoon	--	38	56
Qu'Appelle	.28	38	50
Winnipeg	--	28	54
Moose Jaw	.02	44	52

WEDNESDAY

Maximum	80
Minimum	52
Average	66
Minimum on the grass	43

Weather, clear; sunshine, 14 hrs., 42 mins., June 4.

5:00 P.M. WEATHER REPORTS

Victoria—Barometer, 29.98; wind, N., 12 miles; fair.

Vancouver—Barometer, 29.96; wind, W., 8 miles; clear.

Kamloops—Barometer, 30.16; wind, W., 4 miles; fair.

Prince George—Barometer, 30.18; calm; clear.

Prince Rupert—Barometer, 30.26; wind, NE., 6 miles; clear.

Estevan Point—Barometer, 30.02; wind, NW., 10 miles; fair.

Tatoosh—Barometer, 30.00; wind, N., 6 miles; clear.

Portland—Barometer, 29.84; wind, NW., 10 miles; clear.

Seattle—Barometer, 29.96; wind, NW., 10 miles; clear.

San Francisco—Barometer, 29.86; wind, W., 14 miles; clear.

Note and Comment

E. R. B. D.

Honor and shame from no condition rise:
Act well your part, there all the honor lies.
—Pope.

Every subject's duty is the king's; but every subject's soul is his own.
—Shakespeare.

The King has been delighted to honor many of his subjects in all parts of the Empire. If some of our Liberal friends, amongst whom we cannot include Rt. Hon. William Lyon Mackenzie King, object to the word subjects, we shall be pleased to substitute the word friends therefor—for His Majesty undoubtedly regards all the people as his friends. A noticeable feature of the Royal birthday honors is the absence of the names of politicians in the list. This omission may be regarded as a concession to the prejudices of the leader of His Majesty's Canadian loyal Opposition.

• • •

If any politicians have been decorated, they are no longer active in party politics. There is one name omitted which we are constrained to believe Mr. King would have been delighted to see included. That is the name of Hon. R. B. Bennett. For if the Prime Minister had been given "a handle to his name," what a chance that would have been for the ultra-democratic Opposition to use that handle as a stick upon the political back of the First Minister! We use the term First Minister because technically or strictly there is no such position under the Crown as a Prime Minister. There will be no political lords in Canada, for the time being at any rate. The Leader of the Government remains a commoner. The Leader of the Opposition to the Government must continue a commoner, possibly to the end of his political days, although there is a suspicion that he would be pleased if it were otherwise.

• • •

One of the features of the honor distribution is that the bestowal can never be the basis of a scandal. That condition has not always prevailed. The fact is notorious that in both the United Kingdom and in Canada titles and honors were practically sold to the highest bidders, and the proceeds of the auction used as political campaign funds. The fact also is notorious that no political party dared to throw stones at other political parties, for they all lived in glass houses. The most notorious scandal of all was that of the Liberal campaign fund of which Mr. David Lloyd George was custodian and of which he retained possession after he severed his relations with the Liberal party and became a free lance or a political soldier of fortune. That scandalous revelation brought to an end the practice of the bestowal of royal honors for questionable reasons by the Sovereign on the recommendation of Governments.

• • •

The King still acts on the advice of his Ministers on all matters of state, but his Ministers of the present and his Ministers of the future must not tender advice which will be prejudicial to the interests of the state. If subjects or citizens are to be honored, they must be honored for character and service, not for the performance of political tricks in the interests of party fortunes. Under the old order of practice, many of the honors bestowed were a dishonor, if not actually to the Crown, to the councillors who advised the Crown. It was because of these reprehensible practices that a resolution was moved in the Canadian House of Commons by a Conservative praying the Crown to refrain from decorating Canadians with orders and ribbons. The motion was adopted, and at the time of its passage there were reasons for its adoption. The fact was notorious that both Canadian Liberal and Conservative Governments made recommendations to the Crown which were discreditable to the administration of the day and to the country.

• • •

But Governments have changed, and discreditable practices in connection with Imperial honors have ceased both in Great Britain and Canada, and probably throughout all the Dominions. If our forefathers sinned, there is no reason why their successors should be consigned to eternal punishment for the sins. If public servants or private citizens render their country distinguished services or discharge their duties with zeal and efficiency, surely they are worthy of honor from the highest source. The House of Commons, we believe, is to be commended for repealing a resolution which may have been justified at the time it was adopted, but for which there is no justification for making a permanent injunction. Certainly not a word can be said in censure of the honors His Majesty has been pleased to bestow on recommendation of the Government. The First Minister sought no honors for himself, as all his friends and supporters expected. He has been given the highest honors his native land can bestow, and will be content with them. A title would have added no additional lustre to his name.

• • •

When men and women in any sphere of life do their duty to the limit of their capacity, recognition from any source is both gratifying and pleasing. Why should such a pleasure be withheld on the whim even of a legislative body? We therefore congratulate all the recipients on the honors they have attained. We notice there are a few newspaper men on the list. Some of them we know personally, and wish we had an opportunity of shaking hands with them personally. We suppose it must be because of the well-known modesty of members of the fraternity that the list is not longer than it might well be. We must stretch our arms across the mountains and shake the hands of Col. Jimmy Woods, of The Calgary Herald, and over the plains to Ottawa in salutation to George Simpson, of Hansard fame.

The Observation Car

BY THE EDITORIAL STAFF

Hold the Brick

An old friend once taught me a lesson in strategy that has proved of considerable value. "If you throw a brick in anger, you lose the brick, and present it at the same time to your opponent. If you hold the brick, he worries himself to death wondering when you are going to throw it, and you still have the brick," my friend said. I believe Governments could make use of that advice with advantage.—S. G.

• • •

A Decadent Highway

Cook Street continues to be the synonym of change and decay. It was bad enough yesterday; it is worse today; tomorrow the ruts will deepen and the pavement become more scattered. If a highway has a mission, that of Cook Street is to cut up motor-car tires and trip up unwary pedestrians. The city might well establish a fund to recoup the victims of wear and tear and frayed nerves who travel the dilapidated route.—B. H. B.-W.

• • •

Entitled to Promotion

British Columbians who have had occasion to visit London invariably return with a high opinion of the services being rendered to the Province by W. A. McAdam, acting Agent-General for B.C. Mr. McAdam has been doing the work of the Agent-General's office for upwards of two years. His permanent appointment to the post that he has so ably filled would meet with general approbation.—B. A. M.

• • •

Polo as an Attraction

Polo is a fascinating game and a very popular sport in other leading cities in Canada and the United States, but here in Victoria, the capital city of the province, it is struggling for an existence. Those close to the game tell us that there is not a suitable playing ground in the city. Surely, with all the vacant property at its disposal and a number of areas suitable as a polo field, Victoria should be able to provide the necessary accommodation for the poloists. Perhaps the Tourist Trade Development Association will lend a hand in securing the required playing area. We feel that polo as a tourist attraction would be another means of bringing sportsmen to this city.—S. T.

• • •

A Standing Problem

An interesting debate illuminated the House of Commons at Ottawa last week. An amendment to the Criminal Code to make it obligatory on magistrates to sentence drunken drivers was being considered. One member maintained the amendment was useless so long as magisterial opinion persisted a man was not drunk as long as he could stand. The trouble with drinking drivers is they can stand a lot, but can't understand when they have enough, and usually misunderstand the rights of sober drivers.—R. A. G.

• • •

Thoughtful in a Crisis

As the Vancouver-Victoria boat was steaming along her course the other afternoon, a lady passenger ventured out on deck in face of a strong breeze. Suddenly the wind caught her fashionable and new Spring hat and carried it into the sea. She ran about excitedly for a moment or two, then rushed up to a nearby officer. "Never mind," she said, "don't bother to stop the boat. It will be alright." And she walked away trying to appear nonchalant.—H. C. M.

• • •

Better Grounds—Better Ball!

While Soccer Chatter, who writes for the morning paper under the nom-de-plume A.F.A.N., is repeatedly requesting the city to put in showers at the Royal Athletic Park, I am going to start a campaign for the lads at the City Hall to "fix up" the various local softball diamonds, especially at Central Park. One field at the park is not so bad, but the other two are none too good. A few of the city's unemployed could renovate those diamonds in a couple of days, so why not do this, and give the fans better ball? Numerous errors are committed at Central Park each evening, but none the fault of the players.—J. D.

FIFTY YEARS AGO TODAY

(From The Daily British Colonist of June 6, 1885)

Dispatches From England—Mr. Gladstone stated in the House of Commons this afternoon that Russia and England had come to an agreement concerning the points of difference between them, which were to be referred to arbitration. He also stated that the governments of the two countries have likewise agreed upon arbitration, but as the person chosen for arbitration has not yet been formally asked to accept the position, he was unable to say more on the subject. The Marquis of Hartington, War Minister, in answer to inquiries, said the Government hoped it would be unnecessary to detain the guard at Alexandria much longer, but that it was impossible at present to fix a date for their departure. A Simon dispatch says a meeting of the British-Russian Afghan Boundary Commission is expected to take place soon. The race for the Oaks Stakes at Epsom today was won by Lord Cadogan's bay filly Lonely. The winner was ridden by Fred Archer, who rode the winning horse in the Derby stakes on Wednesday. Lord Zetland's bay filly, St. Helena, was second, and Sir J. Willoughby's chestnut filly, Cipollina, was third.

New Theatre—The brickwork of the new theatre will be completed some time next week. The furnace for the theatre is finished and interior brick and carpenter work is being rapidly pushed in order to have it ready as soon as possible.

Letters to the Editor

No letter to the Editor will be inserted except over the proper signature and address of the writer. This rule admits of no exception. No letter should exceed 500 words in length.

THE THRONE OF DAVID

Sir,—Unintentionally, let us hope, Mrs. Coley has misrepresented me. She affirms that I maintain that Jesus was the Son of David. Not at all. Except as a mere academic question, that fact per se has no interest for me. What interests me is that Jesus, while living, claimed Kingship, and had His claims accepted by the multitude. The fact that He was David's Son has no significance in the world, apart from its evidential value, as proving His claim to occupy the Throne of David. That applies to the genealogies in Matthew and Mark. Those records are meaningless, except as proofs of title.

The lady states that she, too, believes that Jesus was the Son of David. Cui bono? She says, "The genealogy in Matthew is not in reference to the royal inheritance." Then it concerns us as little as any table in Debretts.

Again: "Jesus was not and could not have been born King of the Jews while Joseph lived." Well, Joseph was living at the time, but Herod and the Sanhedrin, whom he consulted, thought differently and showed it by anxious word and cruel deed.

Again: "Mr. T. does not assert—because he cannot—that Jesus was given that throne during His first advent." If I believed or asserted otherwise I should be numbered among the "victims of a strange delusion who believe a lie." Jesus while living both made that claim Himself and accepted it without rebuke when made by others. He staked His life upon it. It was the ground of the accusation preferred by the Sanhedrin: "Saying that He Himself is Christ a King." In more than 100 passages in the Gospels and a dozen in the Acts and Epistles, the reference is unmistakably to the Kingdom which our Lord was then establishing. In addition, there are several references to millenial, post-millenial and even to heavenly scenes.

The Kingdom-concept among the Jews of Christ's day was identical with that of B. I. today. I can adduce a dozen striking points of such identity. The whole bent of the Savior's teaching was subversive of that misconception. Practically all His public discourses had this object in view—the door of entrance into the Kingdom is the new birth, the hallmark of citizenship is the quality of the Christ Life, the "New World Order" is to be ushered in—not et vi et armis but by the pervasive influence of Christ's teaching, exerted through Christian lives, preserving the good and purifying the putrescent.

When Jesus returns to establish His Kingdom, this internal principle, operating now in the lives of His believing children, will attain perfection, and take on an external manifestation, corresponding in every particular to the life within. It was in full view of this glorious denouement that Jesus announced to Pilate: "But now (nunc ipsum—for the present, a particle of time) is My Kingdom not from hence (of this world)."

FRED T. TAPSCOTT.

3342 Whittier Avenue, Victoria, June 1, 1935.

FOR JUBILEE HOSPITAL

Sir,—May I, through the columns of your paper, make an appeal to the women of Victoria, on behalf of one of the oldest established charitable organizations of this city, namely the Woman's Auxiliary of the Royal Jubilee Hospital? This society has recently given $1,100 towards the purchase of a portable X-ray equipment, which has been in constant use since its installation early in May, and been the means of saving much pain and risk from moving to the patients. We have also recently replaced some very necessary and expensive equipment for the maternity floor and have given a new linoleum for the men's medical ward, which helps to brighten and give comfort to the surroundings of many indigent patients who have little brightness in their lives.

All these expensive items and many other gifts have reduced our funds to a lower figure than we have had for many years. From June 5 to the 15th two ladies will be sitting inside Spencer's main entrance from 10 a.m. to 5 p.m. each day to receive annual dues and I hope that many women will take this opportunity to join as new members. Our associate membership is now only 350, which is very small for the size of our city. Surely there must be very many more than 350 women in Victoria who can spare an annual subscription of $2 to help in the care and comfort of our sick? We are very urgently in need of funds, so please help us.

EVELYN C. PHETHEAN,
President.

1256 St. David Street, Victoria, B.C., June 4, 1935.

WATER RATES

Sir,—May I congratulate the owners of small gardens on having found at least one alderman to champion their cause.

That the present "irrigation rate" is a rich man's rate is so obvious that no alderman has attempted to deny it. Anyone fortunate enough to be able to put in a duplicate system of pipes can buy all the water he wants for his garden at 4c per 100 cubic feet. The less fortunate will kindly pay 10c per 100 cubic feet!

The "separate meter" is the merest camouflage. It is no benefit to the waterworks; on the contrary, it involves opening a separate account in the waterworks books and extra work for a meter-reader, a ledgerkeeper, a mailing clerk, a cashier and an auditor. If those services are paid for by the 30c service charge on an irrigation meter, why the $1 service charge on a household meter?

The Horticultural Society, on behalf of the small garden owners, asks for a discount of 50 per cent on extra water used during the Summer months. Is that an unreasonable request? The poor man will still be paying the full 10c rate for water used in his house, the full $1 service charge and 5c per 100 cubic feet instead of 4c for the water he uses in his garden. The extra 1c per 100 cubic feet will more than pay for the moment's work of the clerk who is called upon to look up the amount of water the user paid for in January and calculate the discount on the excess.

P. R. LEIGHTON.

521 Fort Street, Victoria, B.C., June 3, 1935.

Salada Orange Pekoe Blend will prove a sheer delight to lovers of fine tea.

'SALADA' TEA

Gifts for the June Bride . . .
LITCHFIELD'S LIMITED
1109 GOVERNMENT STREET PHONE E 9513

LADIES' WHITE PIQUE SAILOR DRESSES
"Ideal for the Beach"—Sizes From 14 to 20.....
$1.98
"THE WAREHOUSE"
Douglas Street Branch Phone G 7931

BROOKLAND'S
SOMETHING NEW
Wait For It!

Cranleigh House School
FOR BOYS
From Beginners to Matriculation
Kindergarten in Connection
C. V. MILTON, A.C.P.
Cadboro Bay Road E 8214

1884—1935
Experience and Modern Methods in Eyesight Care
BOYCE
Optometrist
1117 GOV'T ST. E 8713

CULBERTSON on CONTRACT

By Ely Culbertson

World's Champion Player and Greatest Card Analyst

COUNT!

When I am asked—as I so often am—what a student of contract bridge must do to become a first-class player, I unhesitatingly answer, "Count!"

Counting is a simple operation; we learn it in our childhood, and we never forget how to count. Unfortunately, we often do not remember to apply this knowledge when it is most needed.

The proper way to play the following hand, and the beautiful squeeze which resulted almost automatically, would not have been found by the declarer had he not stopped to count his tricks systematically.

South, dealer.
North-South vulnerable.

North: ♠ 7 4 2 ♥ A K 10 7 ♦ A J ♣ A 10 4 3
West: ♠ Q J 10 6 ♥ 5 ♦ K Q 5 4 ♣ K 9 6 2
East: ♠ 8 5 ♥ 6 4 ♦ 10 9 7 6 2 ♣ Q J 7 5
South: ♠ A K 9 3 ♥ Q J 9 6 3 2 ♦ 8 3 ♣ 8

The bidding: (Figures after bids refer to numbered explanatory paragraphs).

South	West	North	East
1♥	Dbl.(1)	Rdbl.(2)	2♦(3)
2♥(4)	Pass	3♦(5)	Pass
3♠	Pass	4♥	Pass
5♥(6)	Pass	6♥	Pass
Pass	Pass		

1. Even when not vulnerable, it is unwise to make a takeout double with only two honor-tricks.

2. The best way of showing a strong hand with distributed strength.

3. A pass by East would show two honor-tricks or more. East's bid is therefore not a free bid, but a forced bid.

4. Ordinarily, a redouble of this type should be passed, in case North should wish to double two diamonds for penalties; but with his unbalanced distribution South knows he could not leave in a penalty double.

5. Showing first-round control in diamonds and a powerful hand.

6. On North's strong bidding, South hopes for a slam.

THE PLAY

West opened the queen of spades; South won and looked for means of making his contract. There was, of course, the chance that the spades might be divided 3-3; in this case dummy's jack of diamonds could be discarded on South's fourth spade. But this seemed a remote hope, because West's takeout double could be counted on to show four spades at least. The only other possibility was a squeeze, and to squeeze for a twelfth trick it is necessary to have eleven taking cards of your own. South went about counting his winners, and found only ten. He counted again and found that if he ruffed three clubs in his hand and drew trumps with dummy's four-card heart length, he would win eleven tricks—the club ace and three ruffs; four hearts in dummy; two spades, and one diamond. He then proceeded to run his tricks.

Having ruffed out the clubs, South led his heart to dummy and then from dummy led the last trump. South had one diamond and the king-nine-three in spades. West was reduced to four cards. He could not throw a diamond without setting up dummy's jack, so he let go a spade. This allowed South to lead a spade from dummy and play the nine from his own hand. West won; and he could choose between returning a diamond and a spade. In either case, South would win the diamond ace and his two remaining spades. The additional spade trick thus established was the twelfth and decisive trick for South.

HAND FOR TOMORROW

West, dealer.
North-South vulnerable.

North: ♠ A 10 4 3 ♥ A K 6 5 2 ♦ K ♣ A J 5
West: ♠ K ♥ Q J 8 3 ♦ Q 7 5 ♣ Q 10 7 6 4
East: ♠ 9 8 7 6 5 2 ♥ 7 ♦ J 6 6 4 ♣ K 6
South: ♠ Q J ♥ 10 9 4 ♦ A 10 9 3 2 ♣ 9 3 2

Sitting in the North position with the hand above, can you make four hearts? Watch how it is done in tomorrow's column.

FREE BOOKLET BY ELY CULBERTSON

Ely Culbertson has written a most informative booklet entitled "The Rules and Ethics of Contract Bridge." Through arrangements with Mr. Culbertson and the Bell Syndicate, The Colonist has secured a limited supply of these authoritative pamphlets. They are available for distribution to readers who are interested in bridge.

Copies may be obtained by presenting the accompanying coupon at The Colonist Circulation Department. Readers residing outside of Greater Victoria may obtain copies by sending in a self-addressed envelope bearing a two-cent stamp.

BRIDGE COUPON

Circulation Dept.,
Victoria Daily Colonist,
Victoria, B.C.,

I herewith make application for a copy of "The Rules and Ethics of Contract Bridge," by Ely Culbertson.

Name .....
City or Town .....
Street Address .....
Signed .....

Douglas Points Out Obstacles in Way of Social Credit Plan

Originator of Economic Proposals Presents Report to Alberta Government on Possibility of Practical Application in Province

EDMONTON, June 5 (C.P.).—Before any scheme of social credit is introduced in Alberta, accumulation of a large amount of foreign exchange to permit trade in foreign goods is essential, declared Major C. H. Douglas, British economist retained by the Alberta Government as chief reconstruction adviser, in an interim report made public today.

Major Douglas, now en route to London after spending three weeks in conference with the Alberta Cabinet, pointed to limitation of Provincial powers under the financial set-up as at present. The report, filed with the Government on May 23, was issued today by Premier R. G. Reid without comment.

THREE RECOMMENDATIONS

Major Douglas makes three recommendations as regards the bringing about of a solution to the existing economic ills through a scheme of social credit.

They are:

1. The systematic provisions of a news circulation system under the unchallengeable control of the Province, particularly in regard to radio facilities of sufficient power to cover a wide geographical area.

2. The organization of some credit institution, either under the Dominion Bank Act or otherwise, which will give access to the creation of effective demand through the credit system on principles already well recognized and established.

FOREIGN EXCHANGE

3. Systematic organization directed to the accumulation of what, for the purpose of the report, may be termed "foreign exchange"; i.e., effective demand not subject to attack as being recognizable as having been created within the province.

One paragraph in Major Douglas' report reads:

"Any attempt to deal with the situation which does not recognize its fundamental cause must discredit the administration and eventually result either in an abolition of organized forms of government in favor of a pure financial hegemony, or in a continuous disintegration of social morale, possibly ending in something approaching anarchy. Both Europe and America, under the Bank of England and the Federal Reserve system, respectively, have been subjected to almost a complete financial hegemony for the past fifteen years, with results which are evident . . .

POINTS OUT DISTINCTION

"Distinction should be drawn between any particular plan for the utilization of the public credit, when control of it has been acquired, and a strategy for acquiring the power to deal with the public credit. If this distinction be understood, it will be realized that plans for dealing with the public credit are wholly premature, while the power to deal with it has not been attained."

Lady Hamilton

A NEW DESIGN IN

COMMUNITY PLATE

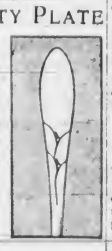

She who would express, in the appointment of her table, a distinction that is at once modern and aristocratic, will choose the exquisite simplicity, the new charm, of the Lady Hamilton design.

Terms Arranged

F. W. FRANCIS

Jeweler — 1210 Douglas

THURSDAY, FRIDAY, SATURDAY

SEE

THE MOST AMAZING, THE MOST THRILLING, THE MOST EXCITING PICTURE EVER FILMED!

SEE the terrific battle between an Eskimo and a ferocious polar bear which is about to devour the girl he loves!

SEE the hunger-maddened Eskimos' wild walrus hunt . . . scores of giant sea beasts slain before your very eyes!

SEE the desperate Eskimos' thrilling pursuit of a whale-like sea monster whose tail alone is bigger than 20 men!

SEE the crashing masses of white death—pressure-ice that closes its gigantic jaws on man and beast alike!

SEE the sacrifice of human lives that others may be spared . . . the aged sealed to die in lonely tombs of ice and snow!

A UNIVERSAL SUPER THRILLER telling of the fight for life in the Frozen North. An Edward Small Production directed by Ewing Scott. Presented by Carl Laemmle.

ICLOO

2nd FEATURE

A Grand Entertainment Treat for All

big hearted herbert

with GUY KIBBEE ALINE MacMAHON

ADDED ATTRACTIONS

Serial: "RUSTLERS OF RED DOG" MICKEY MOUSE CARTOON

PRICES

1-8 10c • 8-11 15c

Children, 10c

COLUMBIA

ARION CLUB

Male Voice Concert

THURSDAY, 6TH OF JUNE

At 8.30 P.M.

EMPRESS BALLROOM

Tickets at Kent's, 641 Yates Street or at the Door

ROYAL

"PRINCESS" MODEL

Cleaners

$39.50

B.C. Electric

WANTS CITY TO REMOVE WEEDS

Members of Victoria Horticultural Society Desire By-Laws Enforced

Efforts to have civic authorities protect cultivated gardens by proper care and regulation of noxious weeds growing on vacant lots will be undertaken by the executive committee of the Victoria Horticultural Society, it was decided by members at the monthly meeting of the society in the City Hall on Tuesday night.

The executive will endeavor to have the city enforce the by-laws respecting noxious weeds in the municipality, and it is likely the Provincial authorities will be approached with respect to weeds in other sections.

ADDRESS ON CANNING

The meeting was addressed by Mrs. J. D. Gordon, who has had over forty years' experience in canning in Ontario and British Columbia. Mrs. Gordon gave an instructive address on the various and best methods of canning fruits, vegetables, meats, fowl and fish.

Reports were received of the recent iris show, and the secretary noted there was a large deficit due to the small attendance at the show, and it was intimated that class of exhibition might be abandoned. No action, however, was taken.

Plans were also advanced for the Summer show, to be held at the Willows in July, and the executive will decide on the price of admission. D. D. McTavish presided.

Japanese Skipper Is Welcomed Here

Above are shown Ko Ishii, Japanese consul of Vancouver, shaking hands with Captain Y. Mioyomoto, commander of the Japanese training ship Kaiwo Maru, on his arrival here from the land of the Rising Sun, Tuesday afternoon. On the right is Chief Engineer Nishizawa. The training ship brought fifty-six cadets here on a cruise of instruction sponsored by the Board of Education, which trains young Japanese for the mercantile marine.

At the Theatres

PLAYHOUSE HAS JUVENILE STAR

Anne Shirley Plays Leading Role in The Tender Romance "Anne Of Green Gables"

A family quarrel of long standing rises from the past to menace the happiness of two eager young lovers in "Anne of Green Gables," RKO-Radio's picturization of the famous novel by L. M. Montgomery, today's attraction at the Playhouse Theatre.

Anne Shirley, starring as the Anne Shirley of the story, and Tom Brown patch up their private quarrel which flares from a teasing episode in a country schoolroom, to become fast friends and then sweethearts. They find themselves powerless, however, to combat a family feud which began before either of them was born. The story takes a dramatic turn of affairs, in which a life as at stake, to open a way to the ultimate solution of the problem.

Supporting Miss Shirley and Brown in the screen version of the fiction classic are Helen Westley, distinguished star of the New York Theatre Guild, O. P. Heggie, Sara Haden, Gertrude Messinger and others.

A character endeared to millions by The Saturday Evening Post stories and the books of Gilbert K. Chesterton assumes real flesh and blood and comes to life on the screen in Paramount's "Father Brown, Detective," the added attraction.

As acted by Walter Connolly, he is the same amiable, eccentric and foxy old character who catches thieves with kind words and intelligence where the police of the world had failed with their modern detection methods.

Eskimo Film Is At the Columbia

Chee-Ak, a full-blooded Eskimo, and a veritable sheik of the North, makes his bow to local theatregoers today at the Columbia Theatre in the leading role of "Igloo," Ewing Scott's Universal drama produced at the top of the world.

The entire cast of "Igloo" is composed of Eskimos living in the desolate settlement of Point Barrow, Alaska, and the picture is said to be at once the most intimate and the most exciting ever filmed in the snowy wastes of the Far North.

The earlier sequences of the story show the home life of the Eskimos, facing starvation in their ice igloos because the terrific blizzards of Winter have driven all game out of the country. Finally they begin a trek across the snow-swept wastes in search of the open sea, and excitement and real danger develop when they attempt to make their way across the melting ice which blankets the ocean. Frantically endeavoring to escape the grinding fury of the polar ice pack.

CAPITOL THEATRE A challenging message to those who fear and do not understand love is contained in the story of Paramount's "Private Worlds," the enthralling psychological drama which opened at the Capitol Theatre yesterday. Adapted from the widely-read Phyllis Bottome novel of the same name, and acted by Claudette Colbert, Charles Boyer, Joel McCrea, Joan Bennett and Helen Vinson, "Private Worlds" peers into the remote nooks and crannies of the mind to expose the fears, complexes and inhibitions that are the real villains of romance.

DOMINION THEATRE "Royal Cavalcade," made with all the resources of England's largest motion picture producing studios, to celebrate His Majesty's Silver Jubilee, is a veritable triumph that more than justifies the immense amount of work involved in its production. The film, now at the Dominion Theatre, is a lasting monument to a quarter of a century of progress. A richly-glowing tapestry of real life, packed with mighty drama and human interest, the sincerity with which it has been made being stamped on every foot of its feature-film length.

AMUSEMENTS

On the Screen

Capitol—Claudette Colbert in "Private Worlds."

Columbia—"Igloo," an Eskimo film.

Dominion—"The Royal Cavalcade."

Playhouse—Anne Shirley in "Anne of Green Gables."

CLUB RECITAL TO BE HELD TONIGHT

Arion Choir Will Sing at Empress Hotel—Announce Interesting Programme

The Arion Club will give its final concert of the season tonight at the Empress Hotel.

The programme is as follows: "Surrey Song," H. Alexander Matthews; "Song of the Pedlar," C. Lee Williams; "Now 'Tis Time to Go," Johann S. Bach; "Night," K. J. Middleton; tenor solo, T. Kelway, "Largo" (Handel); "A Franklyn's Dog," A. C. MacKenzie; "The Earl King," Hans Wagner; "Westward Ho," C. F. Chudleigh Candish; "Suomi's Song," Franz Mair; "The Knight's Ghost," F. Krautzer; baritone solo, R. Felton, "Sentry's Song," from "Iolanthe"; "Bells of Notre Dame," Gustav Klem; "The Big Brown Bear," Manna-Lucca, and "Fair Semeless High Born Son," Felix Mendelssohn Bartholdy.

Frank Sehl and Philip Hughes will share the conductorship at this concert.

Associate members of the club are reminded that tickets were sent out for a concert in May which had to be deferred. The tickets already sent out are good for the concert this evening. Should these tickets have been lost or mislaid, associate members can obtain duplicates on application to the Kent Piano Store, 641 Yates Street.

SMART MUSIC TO BE FEATURED IN REVUE

The music for the Florence Clough Dance Revue to be held at the Royal Victoria Theatre tomorrow will be supplied by the Empress Hotel Orchestra, under the leadership of William F. Tickle.

This orchestra has previously played for the different cabaret numbers at the hotel, many of which were performed by these dancers for the past two years, and is busy now rehearsing for this revue. Different musical compositions, both light and popular, will be featured.

Classical numbers will include such numbers as the "Blue Danube," "Faust," ballet music; "Pirouette," "Blossom Time," waltzes; Victor Herbert's "Dagger Dance."

Tangos will feature "El Choclo," "Jealousie," "Dream Tango" and "La Cucaracha." Oriental music will include the "Oriental Fantasy" and the "Faust Ballet." Spanish numbers will feature "Mercedes and Espana." A special Indian ballet will include "Indian Dawn," "Pale Moon," "Indian Love Call" and the "Dagger Dance." Popular music will include lots of old favorites, and the newest numbers being played today.

ACQUIRES WORLD RIGHTS

LONDON, June 5 (C.P.-Havas).—Alexander Korda, head of London Film Productions, has acquired the sole official world rights for producing a film version of the late Col. T. E. Lawrence's book, "Revolt in the Desert," it was announced here today.

ORANGE JUVENILE ASS'N

Pride of Victoria No. 55, Orange Juvenile Association, will meet in the Orange Hall, Courtney Street, on Saturday afternoon at 2.30 o'clock sharp.

To Appear in Revue Here on Friday

MISS KATHLEEN GREGSON AND FRED HAWKINS

As they will appear in the dance revue, to be held by Florence Clough Dance Academy on Friday, June 7, at the Royal Victoria Theatre.

QUIVERING NERVES

are Calm and Steady Now

ANY woman's nerves may be upset once in a while. But don't let it be a habit. Are you cross and unreasonable? Do you cry easily and become hysterical? Such things are often symptoms of feminine upsets. Take Lydia E. Pinkham's Vegetable Compound. It quiets quivering nerves—makes you eat and sleep better. Life will not be such a burden.

Mrs. James Dawson

"It Steadied My Nerves"

says Mrs. James Dawson of 90 Glendale Avenue North, Hamilton, Ontario. "Your Vegetable Compound helped me at the Change of Life. It steadied my nerves. I have excellent color now and a good appetite. Most of the time I feel well and strong. Once in a while I get nervous or rundown. Then I take Lydia Pinkham's again to help. I certainly recommend it.

Just Ask Your Friends

Probably some of them know from personal experience what this medicine will do. Better still, get a bottle NOW and try it yourself.

Try Lydia E. Pinkham's VEGETABLE COMPOUND

SLIDE VICTIMS ARE RECOVERED

Bodies of Six Men Buried in Mine Disaster Now Recovered at Motherlode

Recovery of four additional bodies from under the slide of fallen debris at the Motherlode Mine on Taseko River, north of Bridge River, was reported yesterday to headquarters of the Provincial Police.

The remains were identified as those of N. S. Stewart, W. Nelson E. Carlson and B. C. Bacon, the last-named having relatives in Vancouver.

Earlier in the year the bodies of C. Christensen and H. Pedersen were found, bringing total recoveries to date to six, out of seven men who lost their lives in the mishap.

Efforts are being made to trace relatives concerned.

IS RESPONSIBLE FOR COAL BILL

Judgment Given in Favor of Fuel Dealers for Nursery Plant Account

In the Supreme Court, yesterday, Mr. Justice Murphy gave judgment in favor of Kingham-Gillespie Coal Company against Herbert Lee for coal bills dating back over several years for fuel used in connection with the Victoria Nurseries. E. L. Tait and E. H. M. Foot appeared for the plaintiff and produced notes which had been endorsed by the defendant back as far as June, 1929, covering the amount claimed.

This was met by Forrest L. Shaw, for the defence, that the signature of the defendant, who had been interested in the Victoria Nurseries, was not affixed for the purpose of assuming the liability, but simply in his capacity as the official of the company.

THREE NOTES

The three notes entering into the action amounted to over $1,800. There had been two small payments of about $20 made, which will be deducted.

The evidence of V. C. Graham and P. Cunningham, who are associated with the plaintiff company, was to the effect that the defendant had repeatedly agreed to be responsible for the amount.

The defendant testified he endorsed only for the company and had referred the plaintiffs to others responsible, he said, for the business of the nurseries.

That Body of Yours

(By James W. Barton, M.D.)

OVERWEIGHT MAKES YOU OLD AND MAKES YOU LOOK OLD

"Observers are agreed that obesity (overweight) is a subject having a widespread appeal among all classes of the population. Since feminine fashions have decreed slender figures, medical quacks, quick to sense the public pulse, have seen fit to commercialize the fad by selling alleged antifat cures to a gullible public, who have swallowed holus bolus the most preposterous claims advanced in behalf of the most inert (of no effect) remedies."

I am quoting Dr. W. A. L. Styles in Hygeia, the popular health magazine published by the American Medical Association.

The harmfulness of many of these advertisements is in stating or suggesting that it is possible for human beings to eat as much as they like or what they like to eat, and yet the fat will come off if their remedies are used.

Now antifat remedies are of two kinds: those that contain drugs such as laxatives or the more dangerous thyroid extract or dinitrophenol, and are capable of reducing weight under certain conditions, and those that do not contain active drugs and are powerless to effect a given loss of weight.

"If these products contain thyroid extract they may reduce weight by rapidly burning up food and tissue instead of storing them, only at the cost of an increased pulse rate, palpitation, fever, tremors, sleeplessness and general lassitude or tiredness. Such a powerful drug should never be employed unless under medical supervision, as its use without supervision has led to some serious consequences."

While the ideal method of reducing weight is to cut down on food and increase the exercise, Dr. Styles points out that violent exercise for the middle-aged may cause irreparable damage.

"An overweighted body is like an overloaded trunk; something is liable to happen at any minute. Heart strain, poor digestion and high blood pressure commonly follow overweight. The only safe way to reduce is by dieting along the lines suggested by a qualified physician.

"In the ambition to shed weight, men and women have never paused to consider what may happen by their misdirected efforts. As a consequence, death has been the end results of numerous treatments for overweight."

Remember, there is no royal or easy road to reducing—weight. It calls for sacrifice; that is the cutting down on the daily food intake.

Indian Potlatch Planned For July 1 Celebration

Committee Hopes to Make Affair Outstanding Annual Event—Chairmen Appointed to Arrange Many Other Features

May 24 has its big parade, but in future Dominion Day will have its Potlatch. This was the decision made at Tuesday's meeting of the July 1 celebration committee, of which Alderman T. W. Hawkins is chairman.

Inspired by the success of the first celebration of this year, the committee immediately set to work to make the Dominion Day just as successful, even though the events might be drafted along different lines.

OUTSTANDING EVENT

The outstanding event, however, will be a big Indian Potlach, which it is hoped to stage at the Royal Athletic Park, which now has seating accommodation for 3,500 persons. This event will be a colorful night entertainment, with Indian war dances being performed against a background of fire. There also will be many other Indian events on the night programme.

Tentatively, the programme was drafted as follows: Sunday, massed choir and band concert in Beacon Hill Park, with special thanksgiving services in the churches on Sunday morning; Monday, regatta at the Gorge, two baseball games, and possibly a concert by the Home Gas band at Parliament Square in the evening but in any case a concert of outstanding merit for that evening; Tuesday, children's sports at the Royal Athletic Park in the afternoon and Potlatch in the evening.

MUSIC COMMITTEE

Stanley Peele will be invited to take the chairmanship of the music committee, which would arrange for a massed choir concert and band concerts.

Charles Pea was appointed chairman of the baseball committee; J. Givens, chairman of the children's sports committee; A. H. Cox, chairman of the regatta and potlatch committee and chairman of the prize committee, and John Baxter, chairman of the publicity committee. R. D. MacLachlan is secretary.

WHERE MOST PEOPLE TRADE

WHITE SHOES FOR SUMMER

TIES, SANDALS, PUMPS in Linen Mesh—Leather or Rubber Soles. Priced at $1.95 and $1.75

JAMES MAYNARD, LTD.

649 Yates Street — WE DO REPAIRING — ESTABLISHED 1885 — Phone G 6514

95c Days — THURSDAY - FRIDAY AND SATURDAY DICK'S — 95c Days

The New Playhouse

THURSDAY FRIDAY - SATURDAY

FOR THE MILLIONS WHO LOVED "LITTLE WOMEN"

Fiction's dearest girl brings again the golden days of innocent, believing love, to a world that hungers for another great heart throb!

You don't just SEE this picture! You keep it always . . . a treasured memory!

With Anne Shirley as "ANNE" TOM BROWN O. P. HEGGIE HELEN WESTLEY

Directed by George Nicholls, Jr.

She'll break your heart with happiness!

2nd FEATURE

And Now . . . the Greatest Detective of Them All Comes to Life

GILBERT K. CHESTERTON'S Genial

Father Brown, Detective

With WALTER CONNOLLY, GERTRUDE MICHAEL, PAUL LUKAS

12 to 2—10c • 2 to 5—15c • 5 to 10—20c

CAPITOL

Always Cool and in All Ways Comfortable

TODAY AND FRIDAY

THE WORLD OVER THE FINEST WOMAN'S PICTURE EVER MADE FOUR STARS "Liberty"

Claudette COLBERT in "Private Worlds"

Joan Bennett, Charles Boyer, Helen Vinson, Joel McCrea.

At 11.55, 1.57, 3.49, 5.46, 7.43 and 9.40

— Added —

Broadway Breslin FIFI D'ORSAY in "IN THIS CORNER"

Fitzpatrick Travelette in Color "GUATEMALA"

SCOOP . . . THE CAPITOL SCORES AGAIN!

STARTS SATURDAY

McLarnin vs. Ross

Official Motion Pictures of the Terrific Fifteen-Round World's Championship Battle . . . See It for Yourself!

DOMINION

ALWAYS COOL AND COMFORTABLE

• TOMORROW •

PERRY MASON IS BACK AGAIN!

. . . Watch this dashing, fascinating sleuth solve a new Erle Stanley Gardner Mystery

"THE CASE OF THE CURIOUS BRIDE"

With WARREN WILLIAM MARGARET LINDSAY DONALD WOODS

ENDS TODAY "ROYAL CAVALCADE" At 11.52, 2.56, 4.55, 7.54, 9.53

— Also — "$10 RAISE" With Edw. Everett Horton Karen Morley

PLUS . . . . . A LAUGH A MINUTE COMEDY HIT WITH THE SCREEN'S SCRAP PIEST LOVE BIRDS

• The story of a woman who did a man's job while hubby did the housework!

ALINE MacMAHON GUY KIBBEE "MARY JANE'S PA"

TOM BROWN • NAN GRAY

DANCE REVUE

BY

Florence Clough Dance Academy

ROYAL THEATRE, JUNE 7, 8 P.M.

A Brilliant Display of Superb Dancing—Exquisite Costumes—Gorgeous Settings—A Performance Par Excellence

Prices, including Tax: 55c, 99c, $1.65

Box Office Now Open

KIRKHAM & CO., LTD.
612-6 FORT STREET
Phones—Groceries, G 8131; Fruit, E 8031; Meat, G 8135

THURSDAY SPECIALS

BUY FLOUR NOW—On today's market price Flour should be sold at $1.85 for 49-lb. sack. We are offering, for a limited time, Five Roses and Royal Household, 49-lb. sacks, delivered, for **$1.59**

Blue Ribbon Baking Powder 3-lb. tin	59¢	Gold Medal Malt 2½-lb. tin	99¢
Pure Lard, 2 lbs.	25¢	Australian Peaches 2½'s, tin	25¢
Sunlight Soap, 2 cartons	35¢	"Flash" Coffee, lb.	20¢
Mac's Best Tomatoes 2½'s, 3 tins	29¢	Empress Tea, lb.	39¢
DeLuxe Jelly Powders 4 pkts. for	19¢	White Clover Honey 4½-lb. tin	59¢
Borden's Chocolate Malted Milk, per tin	38¢	Alberta Butter, lb.	26¢
		3 lbs. for	75¢

ALL KINDS TOBACCOS AND CIGARETTES

MEAT DEPARTMENT

Lamb Chops, lb.	20¢	Roast Veal, lb.	35¢
T-bone Steak, lb.	20¢	English Brawn, lb.	13¢
Pickled Pork, lb.	16¢	Smoked Picnics, lb.	16¢
Stewing Veal, lb.	10¢	Sliced Side Bacon, lb.	25¢

FISH DEPARTMENT

Fresh White Spring Salmon 2 lbs. for	25¢	Fresh Halibut per lb.	15¢

You Owe Yourself Protection Through
Fire INSURANCE Automobile
ELSIE B. RICHARDS
Suite 7, Metropolitan Building, Opposite Postoffice
PHONE E MPIRE 7722

POTATO SPECIAL
Government Certified
BURBANK SEED ..... Per Sack $1.40
Selected Burbanks ..... Per Sack 90¢
Selected Up-to-Date ..... Per Sack 90¢
Selected Netted Gems ..... Per Sack 90¢
Selected Raleighs ..... Per Sack $1.25
SEEDS FOR GARDEN AND FIELD
Scott & Peden, Ltd.
FRUITS - GROCERIES - VEGETABLES
Phone G 7181 Store and Cormorant Streets

McCLARY RANGES
FOR
WOOD - COAL - OIL
B.C. OIL BURNER DISTRIBUTORS
1018 Blanshard E 2624

Calls Firemen to Save Boy in Bath

TORONTO, June 5 (CP)—Here is a boy who contradicts all traditions of boydom by actually fighting to be allowed to take a bath. The lad is Grant Milligan, three, who locked himself in the bathroom, refused to allow his mother in, and then proceeded to bath himself.

Fearing the child might drown, his mother summoned firemen.

ATHLETE'S FOOT

Almost everybody complains, at one time or another, of this trouble with the feet. Whether the result of ill-fitting shoes or disease germs the result is keenest discomfort. There is redness, irritation and itching and burning of the skin which becomes discolored and peels off. By bathing in hot water and applying Dr. Chase's Ointment relief is soon obtained. Most golfers, swimmers, tennis and ball players know of the effectiveness of this time-proven medicinal treatment. It kills the disease germs and clings to the skin, soothing and healing it.

Dr. Chase's OINTMENT

LARGE WORKS PROJECT SET

Saanich School Board to Paint and Repair Five Schoolhouses

Painting and general repair work to five municipal schools, a project costing between $6,000 and $7,000, was approved by the Saanich School Board last night. The work will be carried out by the works committee under Trustee Albert E. Hull.

The board reviewed specifications for the painting and repairs and tenders will be called immediately. It is expected tenders will be opened at the next board session on June 19.

Schools to receive attention during the Summer months are Keating, Strawberry Vale, Royal Oak, Saanichton and Prospect Lake. Cloverdale School will also be re-roofed under the works programme.

TO TEST MATERIALS

This year the board decided that all materials used will undergo a rigorous testing by municipal authorities. Work will be carried out during the Summer months and will start shortly after schools close at the end of this month.

Trustee Hull presented an account of the school ground expenditures for the year. On an estimate of $1,500, nine school grounds had been repaired with more than $125 still remaining in the account. Largest single expenditures were made at Mount View and Mount Newton High Schools. On the former $334 was spent on erecting bicycle sheds, and $279 on draining, grading and plowing. At Mount Newton the board spent $502 for grading and concrete curbs.

Other school grounds repaired were Craigflower, Gordon Head, McKenzie Avenue, Royal Oak, Strawberry Vale, West Saanich and Mount Douglas High School.

STRICTER COMPANY CONTROL PLANNED

Continued from Page 1

company for any shares issued and allocated must be adequate, the bill provides. The section in the bill reads:

"In no case shall any shares, whether common or preferred, or whether with or without nominal or par value, be issued and allotted as fully or partly paid up for less than what may be justly deemed in all the circumstances of the case adequate consideration therefor in cash, property or services; provided that this subsection shall not apply to any mining company, that is to say, to any company whose principal objects are the exploration, development or operation of mining properties, and which, if it has commenced actual operations, is carrying out such objects as its principal business. 'Mining properties' includes mines, mining deposits, mining rights, metalliferous lands, mining claims or any interest therein, including any option or licence in connection therewith."

MORE INFORMATION

More extensive and definite information in the published balance sheets of the company is provided. The balance sheet must disclose all payments made by the company to its directors, officers, counsel and attorneys.

The directors of a company elected by the shareholders at the first general meeting of the company shall be responsible for all business transacted, as a board of directors, by the first directors of the company.

The section which forbids declaration of dividends when a company is insolvent or which impair the capital of the company has the following added: "In determining the solvency of the company for the purpose of this subsection no account shall be taken of any increase in the surplus or reserves of the company resulting merely from the writing up of the values of the assets of the company."

IMPAIRMENT OF CAPITAL

Another new section reads: "Whenever the officers of a company, or any of them shall have become aware of any impairment of the capital of the company, they shall forthwith inform the directors of the nature and extent of the impairment; and thereupon, if, in the opinion of the directors, such impairment of its capital renders the company insolvent, it shall be the duty of the directors immediately to call a special general meeting of shareholders of the company for the purpose of making to the shareholders full disclosure of the nature and extent of such impairment of the capital of the company."

The section dealing with the allocation of no-par-value shares reads:

NO-PAR-VALUE SHARES

"In the absence of other provisions in that behalf in the letters patent, supplementary letters patent or by-laws of the company, the issue and allotment of shares without nominal or par value may be made, from time to time at such consideration as may be fixed by the board of directors of the company; and in fixing the amount of such consideration, the board, subject to the provisions of this part, may provide in the contract of subscription for such shares that the consideration received therefore shall be deemed to be capital, excepting a part, if any, not exceeding 25 per cent thereof, which shall be set aside as distributable surplus; and where the company acquires a going concern which has a surplus over and above all liabilities, and any shares without nominal or par value in the company are issued and allotted as fully paid in payment or part payment for such going concern, the directors may by resolution set aside, as a distributable surplus, such part of the consideration for the issue and allotment of such shares without nominal or par value as does not exceed the unappropriated balance of realized net profits of the going concern immediately before such acquisition."

PICKETS TO BE PLACED ALONG WATERFRONT

Continued from Page 1

Japan was resumed with gangs of labor recruited from among company employees.

PICKETS ON PIER "D"

Several freight handling gangs of the Canadian Pacific Steamships Ltd., were discharged when they refused to load accumulated freights for Powell River. Pier "D" was being picketed but no trouble developed today and all other freights were handled on schedule.

Longshoremen have stated that they will return to work on condition that police are withdrawn from the docks, the unions are recognized as before, that strike-breaking labor be withdrawn and that dock men dismissed for refusing to handle Powell River cargo be reinstated.

"This is the climax of a two-year fight to stop the inhuman speed-up which caused the deaths of some sixty men in the eight or nine years following the 1923 strike," a longshore statement read. "To stop the wholesale discrimination made possible through the employer controlled hiring hall; to stop the criminal attacks against working conditions.

TAKEN AS EXCUSE

"The Powell River strike and our refusal to handle unfair cargo has been taken as the excuse for a lockout.

"This is a deliberate attempt to smash the longshoremen's unions in British Columbia, bring back the speed-up, lower wage rates, cheapen conditions and hold their advantage over United States ports.

"We warn the Government and the big shipping interests that we will fight against this with every ounce of energy we possess. There will be no rioting or bloodshed as far as we are concerned. Let the police and other armed forces of the State arrayed against us remember that we are workers; our fight is with our employers, not with the police, and it will be up to them to say whether there will be any violence."

A.STHMA
Don't sit up nights, choking, wheezing, gasping for breath. Get speedy relief. Take RAZ-MAH Capsules. Thousands use them to make breathing easy and stop persistent bronchial coughs overnight. Easy to take—no smoke no worse no smell. Safe, not habit-forming. Relief—or money back. 50c and $1 at all druggists. Good for Chronic Bronchitis too. Tompkinson's RAZ-MAH Capsules

City and District

Added to Staff—Miss Berna M. Hemeon was appointed as a stenographer in the securities branch of the Attorney-General's Department yesterday by Provincial order.

Relief Loan Made—An additional loan of $14,500 was advanced to Burnaby by the Province yesterday, secured by a demand note bearing 5 per cent interest. The loan is for relief purposes.

Traffic Signals—Chief of Police Thomas Heatley yesterday notified the City Council that it would be necessary to have additional safety zones installed on Douglas Street before the installation of automatic stop-and-go signals is completed.

Calls on Mayor — Ken Stuart radio announcer for KOL, Seattle, and Dr. Cecil Hay, former Victorian, now practising in Port Angeles, called upon Mayor David Leeming yesterday. Mr. Stuart is a well-known sports announcer on the Pacific Coast.

Celebration Meeting — Another meeting of the July 1 celebration committee will be held next Tuesday, when chairmen of the various sub-committees will present budgets of the expense for the events that are planned. The meeting will be held at the City Hall at 8 p.m.

Minister Returning — Hon. John Hart left Toronto on Tuesday evening direct for the Coast and may reach Vancouver on Saturday morning. British Columbia has been assured of loans in connection with relief expenditures, but did not get all it asked under other heads, an official statement said.

May Succeed to Post — E. H. Bridgman, former reeve of North Vancouver, is expected to be chosen as successor to the late Robert Baird as deputy minister of municipal affairs. Mr. Bridgman is already supervisor of municipalities. North Vancouver has been under commission control for some time.

Fuel Question—The Western Canada Fuel Association, in a letter to the City Council, seeks support for its objection to any reduction in the present import duties on United States fuels. The association is seeking legislation assuring that no Canadian coal dealer shall import or sell imported fuel in excess of 90 per cent of his total domestic tonnage.

Gives Luncheon—Ko Ishii, Japanese consul, of Vancouver, gave a luncheon in the Empress Hotel yesterday, in honor of the visiting Japanese training ship, Kaiwo Maru. Among those present were Captain Mioyomoto, commander of the vessel; Mayor David Leeming; Trustee W. T. Straith, president of the Chamber of Commerce; F. W. Davey, collector of customs, and B. C. Nicholas, editor of The Times.

Forest Fires Grow — Dry, hot weather in most parts of the province sent forest fires soaring last week, with a total of 205 outbreaks recorded by the British Columbia Forest Branch since the first of the season. This figure compares with 183 fires at a like date last year. Public co-operation is sought to prevent unnecessary hazard in the woods. Camp fire permits are necessary, and these may be obtained from foresters, Provincial Police or sporting goods stores.

Summer School — The annual Summer school conducted by the A.Y.P.A. will be held this year from July 14 to 21 at Camp Artaban, Long Bay, Gambier Island. Rev. H. P. Barrett, of St. John's Church, North Vancouver, will be dean. The special lecturers will be Rt. Rev. G. A. Wells, Bishop of Cariboo, who will conduct classes in religious education, and Rev. T. R. Lancaster, of Christ Church Cathedral, Victoria, who will take the classes in young people's work. As the camp can accommodate but 100 persons, applications may be filed as soon as possible with Rev. C. Daniel, St. Agnes' Church, North Vancouver, or Miss M. McMartin, 3290 Oak Street, Victoria.

Young Woman Hit By Motor Truck

Miss Margaret Mellor, 1120 Oxford Street, employed as a technician in the Royal Jubilee Hospital, received severe injury to her hip and leg when struck by a motor truck as she was attempting to cross Fort Street, near the entrance to the hospital, shortly before 5 o'clock yesterday afternoon.

The truck, driven by Richard Gillis, Howe Street, was proceeding west on Fort Street when the accident happened, and, according to Mr. Gillis' statement to police, Miss Mellor left the curb and paused and then started to cross the street. He said he swung his car out of the regular traffic lane in an endeavor to avoid striking her, but the rear end of the truck knocked her down.

Purchased Lead At Price of Gold

EDMONTON, June 5 (CP)—Daniel Kupchenko, Pinkham, Sask., farmer, is wise today. He met two men on a train and purchased a "sock full of gold." Purchase price $375. He found out his error in Calgary, the sock being full of lead pellets coated with gilt paint. Metro Letnuk and Alvin D. McDonald have been committed for trial in Criminal Court on a charge of conspiracy to defraud.

Saltspring

Mr. H. W. Bullock was host on club day at Harbor House, when he entertained several guests and tennis club members at the tea hour. Tea was served on the veranda, the table being decorated with pale mauve iris. Among those present were Mrs. C. E. Baker, Mrs. E. Benzie, Mrs. C. W. Baker, Mrs. K. Butterfield, Mrs. Frank Crofton, Mr. and Mrs. Crawley, Mrs. Fred Crofton, Miss S. Chauteleau, Misses Doreen, Denise and Dulcie Crofton, Mrs. Davy, Mrs. A. J. Eaton, Mr. and Mrs. J. D. Halley, Mrs. S. W. Hoole, Miss H. Hoole, Dr. Helem, Mrs. J. C. Kingsbury, Mrs. Colin King, Miss Betty Kingsbury, Dr. and Mrs. E. H. Lawson, Miss Layard, Miss V. Lowther, Mrs. H. Moorhouse, Mrs. V. Case Morris, Miss Dorothea Moorhouse, Miss Daphne Morris, Miss Edith Porter, Miss Edna Morris, Mrs. F. Stacey, Mrs. G. Shove, Mrs. A. J. Smith, Col. A. B. Snow, Miss Nora Turner and others.

• • •

Mrs. A. E. Simmons, of St. Charles Street, Victoria, is the guest of her daughter, Mrs. W. T. A. Burkitt, of St. Mary's Lake.

• • •

Mr. Keith Harris, of Ganges, has left for Port Alberni, where he will take up a position in the Royal Bank of Canada.

• • •

Dr. and Mrs. A. S. Barton and their two daughters, Misses Kathleen and Helen Barton; Mr. and Mrs. W. T. Straith and two daughters, of Victoria; Mr. and Mrs. W. P. Hiede, of Norihfield, B.C., have returned home after visiting Vesuvius Bay, where they had rented cottages at Mr. and Mrs. A. Inglis' camp.

CONSERVATIVES ARE PREPARING

Nominating Convention Is Planned in Victoria Federal Riding in July

Victoria Conservatives will hold their nominating convention in July, for the selection of a candidate to defend the Federal riding, it was mentioned last evening at the regular monthly meeting of the executive of the organization. Hugh Allan presided at a well-attended meeting.

Satisfaction was expressed over the merging of naval and military polling units with the civilian population of Esquimalt, thereby preserving the secrecy of the ballot for garrison forces.

Ward chairmen on behalf of eight wards in the new Federal riding and representatives of the Women's Conservative Association reported active and growing attendance at their meetings.

WARD LEADERS

George Clarkson was introduced as the new chairman of Ward One. Other chairmen include: T. Heaslip, Ward Two; J. E. Branson, Ward Three; H. Hewett, Ward Four; A. S. Lancaster, Ward Five; W. H. M. Haldane, Wards Six and Seven; Captain W. J. Cox, Esquimalt, and Mrs. Kate Palmer, of the Women's Conservative Association. Plans for a combined picnic of all wards are being made, with August tentatively selected for the outing.

The executive of the British Columbia Conservative Association will convene in Victoria on June 15, Mr. Allan announced, at a time and place to be announced later. Provincial organization of the party is proceeding steadily, it was reported.

WIND TEMPERS WAVE OF HEAT

Maximum Here 80 Degrees —Predicted Fine Weather Will Continue

A fresh breeze saved Victoria from sweltering heat yesterday, and kept the mercury down to a maximum of 80 degrees, F. Napier Denison, director of the Dominion Meteorological Observatory, announced last night.

While the maximum of 80 degrees was not a new June record, it was the highest temperature recorded so far this year, and, incidentally, was quite hot enough for those working in the downtown area, where the breeze was not felt to such great advantage as in the suburbs.

A real good downpour of rain, it is estimated, would mean another $200,000 to Saanich berry growers, but Mr. Denison could give no hope for a drenching of farms in the immediate future. The indications are that fine weather will continue, so that hose pipes will be kept busy if lawns are to be kept green.

FIRE HAZARD

Humidity is very low throughout Vancouver Island and the Mainland, and forest fire hazards have increased tremendously in the past few days. A smoky haze hung over Victoria yesterday, caused by a fire believed to be across the straits on the United States mainland.

While Victoria enjoyed fine Summer weather, Portland topped the temperature records for the Coast cities, turning in a maximum of 90 degrees. Sacramento Valley reported 104 degrees, but the residents there are accustomed to such temperatures.

The outlook for the next twenty-four hours here is light to moderate winds, continued fine and warm.

Y.P.S. News

The Erskine Church Society will hold a social evening at the home of Rev. T. H. McAllister, Qu'Appelle Street, tonight at 8 o'clock. All young people are asked to meet at the church at 7:30 o'clock sharp.

EXCURSION POSTPONED

VANCOUVER, June 5 (CP).—The Vancouver Board of Trade's annual excursion to the British Columbia Interior, scheduled to start next week, has been postponed until September.

Announcements

There is an Agony of Mind that only sensitive women who suffer from superfluous hair can understand. They distrust advertisements which offer instantaneous cures, having found the relief merely transitory. They rarely speak of their disfigurement, but just bear it in silence. To such women Miss Hanman would issue an invitation to come and see her—they will meet with every kindness and consideration, and there will be no charge whatever for consultation. 503 Sayward Building. Phone G 7642.

We offer you for the production of your printing requirements our many years' experience plus an up-to-date plant with quick service and right prices. The Colonist Commercial Departments, 1211 Broad Street. Phone G 5241. Printing, Lithographing, Bookbinding, Engraving.

From 2 to 3 years represents the average life of a lens correction. Lenses worn for a longer period are dangerous. See Harry E. Hay, F.A.O., Consulting Optometrist, Broad Street at Yates.

Paisley Cleaners and Dyers. We call and deliver. Phone G 3724.

FRIGIDAIRE

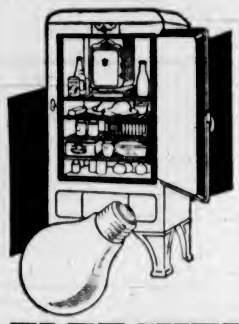

Costs You Less!
This is made possible by the fact that there are more of the genuine Frigidaires made than all of the other electric refrigerators combined. You get convenience and economy features in a Frigidaire not available in any other make. Prices are from as low as
$129.50
FLETCHER BROS.
(VICTORIA) LTD. 1110 DOUGLAS ST.

ATTENTION
TAXI GRAY LINE CAB TAXI
PHONE GARDEN 4151
RATES
25¢ First 8-10 of a Mile
35¢ for 1 Mile 3-10
45¢ for 1 Mile 8-10
55¢ for 2 Miles 3-10
65¢ for 2 Miles 8-10
75¢ for 3 Miles 3-10
INSURED CARRIERS—ONLY PAY WHILE YOU RIDE

FOR SALE OR RENT
Comfortable House In Attractive Grounds On Waterfront
Easy walking distance to town. Five minutes by motor. Very reasonable rent to good tenant.
Phone E 2912 or E 9842 or Reply to Box 882, Colonist

BROOKLAND'S

SOMETHING NEW
Wait For It!

Men Work Harder So Pay Is Higher

CALGARY, June 5 (CP).—Under a new contract, men school teachers will be paid $100 per year more than women grade teachers. Men teachers, the school board reported, have more work to do than the women.

WOOD and COAL
STOVE OIL
J. E. Painter & Sons
PHONE G 3861
617 CORMORANT ST., VICTORIA

When the Fall term starts, September 1, teachers may have to take a temporary percentage reduction.

Above all, when the children enjoy ginger ale
... of course, it's
"CANADA DRY"
The Champagne of Ginger Ales
FAMILY SIZE 25¢ (plus bottle deposit)
Also available in the regular 12 oz. size

No wonder Canada Dry is so pure and wholesome. It is manufactured from the finest ingredients under constant, rigid, laboratory control. It's the *one* ginger ale with water clearer than distilled water and the full, *gentle* flavour of real Jamaica ginger.

CHANGE TO *THOROUGHBRED* QUALITY
GUTTA PERCHA TIRES

"PERKY"
Friendly little Gutta Percha Thoroughbred, identifies Gutta Percha Service. Look for him in the GP dealers' windows.

Change your worn tires for Gutta Percha Airflight Tires. You can enjoy safety and freedom from trouble on these fine GP Tires without paying one cent more than ordinary tire prices.

ONLY THE NEW GP AIRFLIGHT TIRES GIVE YOU
- 2 Breaker Strips under the Tread
- The Cool-ply—guarding against blowouts
- Gum Cushions—Built-in "Shock Absorbers"

Ask a GP dealer to show you these Thoroughbred Tires.

MADE BY
GUTTA PERCHA AND RUBBER, LIMITED
THE LARGEST ALL-CANADIAN RUBBER COMPANY. FOUNDED—52 YEARS AGO—IN 1883

Social Activities and Notes of Personal Interest

Per Capita Tax Wanted By the W.I.

A suggestion from the South Vancouver Island District Women's Institutes that a per capita tax of twenty cents be paid in 1935-1936 toward the financing of a Provincial conference was supported by the district board at its meeting held yesterday at the Legislative Buildings.

A copy of the resolution is being sent also to all district secretaries throughout British Columbia, in the hope that the Provincial conference habit may be revived after a lapse of eight years.

Mrs. T. C. Robson presided at the meeting, other members present being Mrs. W. S. Webster, secretary; Mrs. J. L. White, Mrs. W. H. Booth and Miss L. Savory. Mrs. J. D. Gordon, provincial president, was also present.

The board discussed many matters of routine business. One point of special interest was the decision to hold the annual district conference on October 9 and 10 at the Legislative Buildings. In discussing the programme, plans were made whereby more time would be given to consideration of institute work.

YOU CAN IMPROVE ON THIS

But It Won't Take Washday Out Of Your Home!

YOU have probably graduated from the old wooden-washtub-in-the yard method, but until you have enjoyed our modern laundry service you are STILL a slave to washday!

When you tell our driver to call, you give him the bundle—and that's THAT! We return it to you sweetly clean, ready to be put away.

Enjoy this thrifty, modern service!

When you tell our driver — Try us this week

TELEPHONE G8166

New Method LAUNDRIES LIMITED

GLORIOUS ASSORTMENT FOR SUMMER DAYS

—pastel silk suits—sun-tan back dresses—

TERVO'S

722 Yates St. LADIES' APPAREL SHOP Garden 5134

Miss Hickey Is Bride of Mr. Denney

PARKSVILLE, June 5.—The beautiful little Church of St. Anne, French Creek, was filled with friends and relatives of Miss Kathleen M. C. Hickey, daughter of the late Major R. P. Hickey and Mrs. Hickey, on the occasion of her marriage on Tuesday to Mr. Charles Leland Denny, of Seattle.

The lovely decorations of the church were the work of Mrs. G. W. Ponsford and members of the Altar Guild, bridal wreath and lupins being the chosen flowers.

The officiating clergy were the bride's brother-in-law, Ven. Archdeacon H. A. Collinson, M.A., rector of St. Peter's, Quamichan, assisted by Rev. G. A. Baqshaw, vicar of St. Anne's. Beautiful music was played by Mr. C. W. Sillence, of Royston, and the hymn, "Lead Us, Heavenly Father, Lead Us," was sung as the bride entered the church on the arm of her brother, Mr. John F. R. Hickey.

The bride, looking very lovely, was attired in a charming gown of white mousseline de soie, with a veil and orange blossoms loaned by her friend, Mrs. Frank Topliffe, of Qualicum Beach.

The bridesmaids, her sisters, Helen and Patsy, were dressed in pretty frocks of pink and blue figured silk, with hats to match. The bridegroom was supported by Dr. Van Arsdale, of Seattle. The ushers were Mr. C. H. Collinson, nephew of the bride, and Mr. R. Coulthard, of Vancouver.

After a very small wedding breakfast, the happy couple left "Tynan House," the home of the bride's mother, for Seattle and other Sound cities.

Clubs—Societies

Victoria West W.M.S.

Mrs. A. W. Wright presided at the monthly meeting of the Women's Missionary Society of Victoria West United Church, held at the home of Miss Beattie on Tuesday afternoon. The opening devotional, led by the president, brought its help in song, prayer, Scripture reading and the message therefrom. During business routine, Mrs. A. L. Young reported, as supplies secretary, that goods required had been received and forwarded. Mrs. Wright told of visiting among citizens of Far Eastern origin, who were most hospitable and receptive. Discussion as to the manner in which best to celebrate the tenth anniversary of the W.M.S. of the United Church of Canada took place and will also be considered later. The treasurer's report proved gratifying. An entertaining feature of the meeting was Mrs. Perry's story of Christianity in India of a very remote period as contained in the study book, "Builders of the Indian Church." A social time followed and refreshments were served by the hostesses, Misses S. and M. Beattie.

• • •

Women's Home Committee

The monthly meeting of the committee was held at the Aged Women's Home on Tuesday afternoon at 2.30 o'clock. Mrs. W. L. Clay, the president, in the chair. Members present were: Mesdames W. Grant, I. A. Gould, E. Heddle, H. Grant, D. C. Sabiston, A. D. Whittier and Miss E. O'Brien. The secretary reported that still more applications for admission were being received, but there are still no vacancies. The matron reported that the house cleaning was now almost completed with the exception of a few minor details. The committee for the month includes Mesdames D. C. Sabiston, W. L. Clay and L. A. Gould. Through the kind invitation of Major L. Bullock-Webster, about twenty-five of the inmates were able to attend the Saturday afternoon matinee of the Drama Festival, which all enjoyed. Donations included: Magazines from Mrs. Edwin Johnsen and a large bundle of tapestry and linen and cretonne samples from the Standard Furniture Company.

• • •

St. Andrew's W.M.S.

The regular monthly meeting of the Young Women's Missionary Society of St. Andrew's Presbyterian Church was held on Tuesday evening at the home of Mrs. John Simpson, 1226 Franklin Terrace, with the president, Miss Frances Lightbody, in the chair. A report was given on the concert held recently at the church, which proved to be a financial success. A hearty vote of thanks was passed to the members in charge of the affair. A Scripture portion was read by Mrs. John Simpson and Miss Mae McCorkall led in prayer, and during the evening Rev. S. Bacon Hillocks favored the members with an inspiring talk. A special meeting of the society will be held on Tuesday evening, June 11, at the home of Miss Frances Lightbody, 1397 St. David Street, when plans will be made for the preparation of a pageant, which the members are considering undertaking.

• • •

Successful Tea

The home of Mrs. M. McLennan, 311 Vancouver Street, was the scene of a largely attended and successful silver tea, held recently by the Gleaners of the First United Church. The table and the rooms were prettily decorated with masses of Summer flowers. Misses Rennie, Rattray and Mesdames Drake and Munroe presided at the urns. The following artists took part in the varied programme: A violin solo by Miss Fay Ockenden, accompanied by Miss Helen Ockenden; vocal solo, Miss Ivy Bowles; recitations, Ilace Roskelly; vocal duet, Misses Barbara Dawson and Mary Armitage; vocal solo, Miss Marion Mitchell; violin solo, Miss Hawthorn, accompanied by Mrs. Lang; dance, Joyce Currie, and piano solos, duets and trios by the pupils of Miss Olive Campbell.

• • •

Queen Alexandra Review

At the meeting of the Queen Alexandra Review, No. 1, W.B.A., held on Monday evening, it was announced that the annual church service will be held on Sunday, June 16, at the First Baptist Church. Members are asked to meet at the corner of Quadra Street and Pandora Avenue at 10.40 a.m. Officers and guard teams are asked to wear white to the service. A report of the dinner held on Thursday was given by the president. The monthly meeting of the Pioneers' Club will be held on Friday at 8 p.m. at the home of the president, Mrs. C. Laing, Ormond Street. At the next meeting on June 17, the officers will entertain the members at a strawberry and old-time social.

• • •

Lutheran Y.W.M.S.

Miss Nona M. Diehl, who is young women's secretary of the Women's Missionary Society of the United Lutheran Church in America, and who is making a tour of the Lutheran churches on the Pacific Coast, will speak to a meeting this afternoon at Grace Lutheran Church at 2.45 o'clock. The children's missionary group of Grace Church will give a missionary programme, consisting of songs, recitations and a play. After the meeting in the church, a silver tea will be held by the ladies in the social room. All ladies are cordially invited to meet Miss Diehl.

• • •

Loyal True Blues

Capital City L.T.B. will meet tomorrow night at 8 o'clock at the Orange Hall.

• • •

Central W.C.T.U.

The June meeting of the Central W.C.T.U. has been postponed from June 7 to June 14.

Garden Fete Is Held by Sidney School Students

In honor of the King's birthday, pupils and teachers of the Sidney School held a garden party in the spacious grounds of Robert's Bay Inn. A large number attended the affair, including members of the school board, parents and friends of the children.

Afternoon tea was served at attractive tables, where the senior pupils attended. An ice cream and candy booth in charge of Eileen McKenzie and Bruce Baker was well patronized.

A programme of entertainment was presented by the children. A fanciful play, "The Queen of Hearts," was acted by pupils of Grades I and II. The leading parts were taken by Barbara Haycroft, as queen; Hughie Warrender, as king, and Sammie Skinner, as the knave. An interesting incident in the history of British Columbia was presented in the play, "Vancouver and Quadra." Edward Peck took the part of Captain George Vancouver; Brian Baal acted as Quadra, while Harold Thornley was Quadra's guard.

A pretty old English ribbon dance was executed by pupils of Grades III and IV. A scene from "William Tell" was enacted, the cast being: William Tell, Buddy Deildal; Gessler, Bruce Baker; guard, Ben Wells; Albert, Campbell Warrender; Verrer, Donnie McNeil. Much credit is due the teachers of the Sidney School for the excellent training shown.

The teaching staff and pupils are grateful to Mr. and Mrs. F. J. Simister for the use of their grounds. The funds received from the garden party will be expended for the annual school picnic.

Americans Staying at Empress Hotel

—Photograph by Associated Screen News.

Mrs. Frank Bathurst and Mrs. Adrian Falk, photographed in the gardens of the Empress Hotel. While her husband, Mr. Adrian Falk, prominent business man of San Francisco, flew to Montana, Mrs. Falk, who is a well-known horsewoman in California, came on from Seattle to holiday at the Empress Hotel. She is accompanied by Mrs. Frank Bathurst, of Seattle, whose hobby is gardening. Her beautiful garden at Lake Forest Park is one of the show places of that district.

In Charge of Local Branch Store

MRS. V. M. MONTEITH

UNDER whose management the new branch of Charis of Victoria is conducted, with premises at 1205 Douglas Street. The store opened Monday with a complete display of Charis Adjustable Foundation Garments in addition to Swavis Foundations. Charis is a well-known name, found in every principal centre throughout Canada.

Garden Fete To Be Held On June 19

The garden party to be held on June 19 by the Victoria Subdivision Catholic Women's League will feature many amusements and entertainment for those who attend. Plans were discussed and conveners announced at the meeting of the league held last night at the Parish Hall. Mrs. M. E. O'Neill presided over the business in the absence of the president, Mrs. Blair Reid.

Tea will be served in the afternoon and supper will be served around 6 o'clock in the evening. The refreshments are under the direction of Mrs. J. Hourigan. The home-cooking stall is being convened by Mrs. O'Neill and the candy will be sold by members of the Junior League. The Knights of Columbus will be in charge of the house-house and contests are under the direction of Miss M. Clay, assisted by Mrs. J. J. Burns and Mrs. William McManus. A stall of fancy-work will be managed by Mrs. S. Hunter. Soft drinks will be sold.

The league, assisted by the junior division, will have charge of the Communion breakfast on June 16. Under the direction of Mrs. Ebbs-Canavan, convener of education, an entertainment will be held in the Parish Hall on Wednesday night at 8 o'clock in the form of a lecture and music. She will be assisted in the arrangements by Miss K. McKay, Mrs. William McManus and Miss M. Clay.

RESIGNATION RECEIVED

The resignation of Mrs. George Roberts as treasurer, owing to illness, was received with much regret by the members and Mrs. MacDonough was elected to fill her place, which left a vacancy in the councillors. This position was filled by Mrs. Danes. Miss H. O'Brien gave a report on the social service work and outlined several cases being helped. A diocesan president, she spoke of the national convention to be held in Ottawa, which Miss L. Fletcher will attend as diocesan delegate. She will leave Victoria on June 14.

Arrangements were made for the annual picnic for the altar boys and a special treat for the boys' choir and dancers who took part in the Musical Festival. The school prizes for Canadian history will be presented to St. Ann's Academy and St. Louis College and there will be a special prize for the Primary School. Hospital visitors for July and August will be Mrs. Hartnell and Mrs. O'Neill for St. Joseph's and Mrs. Gibbs and Mrs. Grant for Jubilee Hospital. The league will take a corner for Alexandra Rose Day through Miss McKay as convener of tags. There will be no more meetings of the league until September.

Women's Institutes

ESQUIMALT

The Esquimalt Institute will hold a card party at St. Paul's Parish Hall tonight at 8.15 o'clock.

VICTORIA

A silver tea will be held at the home of Mrs. F. W. Urquhart, 107 Cook Street, on Friday afternoon at 2.30 o'clock, the proceeds to be used in the education committee work of Victoria Women's Institute. A good programme is being arranged, including vocal solos by Mrs. K. Hole, and dances and recitations by twenty-two pupils of North Ward School, under the direction of Miss Eagle. It is hoped there will be a good attendance of members and their friends.

Garden City

A delightful time was spent recently when members of the Garden City United Church Choir were entertained at a surprise party, held in the church in honor of the wedding anniversary of their leader, Mr. J. Jones, and Mrs. Jones. Congratulations were extended to the happy couple by Mr. A. P. Fryatt and Rev. William Allan, to which Mr. Jones responded. Refreshments were served by Mrs. Jones and Mrs. F. Thomas from a table decorated with pansies. Those present included: Mr. and Mrs. J. Jones, Mr. and Mrs. A. P. Fryatt, Mr. and Mrs. J. Hobden, Rev. William Allan and Mrs. Allan, Mr. and Mrs. W. Pargiter, Mrs. R. Scott, Mrs. Kempton, Mrs. A. Reid, Mrs. W. P. Brown, Mrs. Floyd, Mrs. M. Pebernat, Misses Lillian and Gladys Reid, Jean and Elsie Fryatt, Evelyn West and Messrs William and Jack Allan and Trevor Jones.

NABOB

Certainly you'll feel better after a good cup of TEA. NABOB.. *anytime!*

Free

Write for copy of our NEW PREMIUM CATALOGUE

Kelly Douglas & Co. Ltd. Vancouver, B.C.

TEA

You cannot buy as good as NABOB for less

Special Announcement

The Foot Health Shop at 1425 Douglas Street is very proud to offer an unusual service to all their friends, customers, and especially to all the foot sufferers in the vicinity of Victoria. Friday and Saturday, June 7 and 8, they will have with them Dr. T. R. Rickenbacher, from Seattle. Dr. Rickenbacher, an orthopedic surgeon, was chairman of the foot section of the American Osteopathic Association during 1931-32. He is a recognized authority on corrective shoes as well as foot conditions. You are invited to come in and have your feet analyzed, whether they are bothering you or not. Such an opportunity does not come often. There is no charge or obligation. You will learn the answer to your foot problems. Those people who have not been able to get relief—no matter how many different things they have tried—are especially urged to take advantage of this opportunity. We sincerely believe you will be benefited . . .

COMOX BUTTER

Fresh... Delicious

Always Reliable

SAFEWAY STORES

DISTRIBUTION WITHOUT WASTE

SEE Wednesday's Colonist for This Week's SAFEWAY SAVINGS

SAFEWAY STORES, LTD., 707 Fort St.

NEW REDINGOTE DRESSES $14.95

A. K. LOVE LTD.

LADIES' WEAR

708 VIEW ST. G5913

SPECIAL — 9-Piece Dining-Room Suite

TABLE, 6 CHAIRS, BUFFET, CHINA CABINET

$95.00 EASY TERMS

Home Furniture Co.

825 Fort St. E9921

LAPIN COATS (In All Shades and Sizes) REDUCED TO $29.50

A Lovely Coat—Can Be Worn All Year Round—Light and Warm

No Interest Charged on Credit Accounts

FOSTER'S FUR STORE

The Largest Assortment of Fur Coats in the City

Tomorrow may be too late.....

Use the long-distance telephone Today!

Successful business men know the danger of delay. That's why so many of them prefer the long-distance telephone service to an exchange of letters.

These men of action won't risk delay. They know that tomorrow may be too late, so they telephone today.

BRITISH COLUMBIA TELEPHONE COMPANY

Social Activities and Notes of Personal Interest

Saanich W.A. Planning Its Garden Fete

The Woman's Auxiliary of St. Stephen's and St. Mary's Churches, South Saanich, will hold their annual garden party on Wednesday, June 12, through kind permission of Mrs. H. R. Gale, at her charming home, "Bardsey," at Mount Newton.

Mrs. W. R. M. D. Parr, who is the president of the Woman's Auxiliary, and Mrs. Bastin are acting as general conveners of the affair. Mrs. H. R. Gale is in charge of the tea, Mrs. Styan has the work stall under her care and Mrs. Rochon the ice cream, while Mrs. Wallace will look after the home cooking stall. There will be many other attractions in the way of competitions and games, which the young people of the district will look after.

The garden party will be open to the public from 3 p.m. to 6 p.m., and a special bus will leave the Vancouver Island Coach Lines depot at 2:30, leaving the garden party again at 6 p.m.

Social and Personal Notes

Entertain Visitor

An enjoyable time was spent recently at the home of Mr. and Mrs. William Ralph, 378 Burnside Road, when they entertained in honor of Mrs. Ralph's sister, Mrs. W. Cushman, of Oakland. Cards, games and music were enjoyed. A buffet supper was served. The invited guests were: Mr. and Mrs. Carl Allison, Mr. and Mrs. J. L. Ward, Mr. and Mrs. A. Harman, Mr. and Mrs. A. G. Matthews, Mr. and Mrs. T. Ralph, Mr. and Mrs. W. Crooks, Mr. and Mrs. L. Harknett, Mr. and Mrs. A. S. Window, Mr. and Mrs. Kaiser, Mr. and Mrs. F. White, Mr. and Mrs. J. Smith, Mr. and Mrs. Reid, Mr. and Mrs. Mesher, Miss E. George, Miss E. Ralph, Mrs. Blanshard, Mrs. W. Cushman, Messrs. Tidbury, Lloyd Ralph, F. G. Ralph and T. F. Ralph.

• • •

Shower for Bride-to-Be

Miss Violet Stewart, Richmond Road, Mount Tolmie, was hostess at a cup and saucer shower yesterday afternoon in honor of Miss Molly McDiarmid, R.N., whose marriage will take place shortly. Following the presentation of the gifts, which were concealed in a daintily-dressed miniature bride, tea was served from the table, charmingly arranged with roses and blue irises. The guests included Mrs. A. Bennett-Thompson, Mrs. R. Torrance, Mrs. J. A. Stewart, Mrs. E. Burgess, Mrs. F. Rose, Mrs. C. Leroy Smith, Mrs. Bothwell, Miss Elsie Rose and Miss Agnes McInnis.

• • •

Delightful Picnic

The members of the Relaxation Club had a delightful day on Tuesday, when they held a picnic at Sooke River, where they had their lunch and supper. Later they went to Sooke Harbor House, where they enjoyed a musical evening. Mrs. J. B. Shaw rendered several vocal solos. Those present were: Mrs. M. Elliott, Mrs. W. W. Laing, Mrs. J. C. Holly, Mrs. W. J. Morrow, Mrs. J. Donald, Mrs J. B. Shaw, Mrs. G. H. Bowden, Mrs. Genge, Mrs. M. Murphy, Mrs. J. Peters, Mrs. W. J. S. Waugh, and Mrs. Lenfesty.

• • •

California Visitors

Mr. and Mrs. Samuel Raphaelson are now on their way home after spending a few days at the Qualicum Beach Hotel. They are so delighted with the beauties of Qualicum Beach that they are planning to return, with their two children, for a long stay this Summer. Mr. Raphaelson is the author of "Accent on Youth," which has been running for the past year and a half in New York. While on the Island he has been working on a new play which will be filmed shortly.

• • •

Staying Up-Island

Recent visitors at the Qualicum Beach Hotel include Mr. Claude M. Roberjot, who is here from France. Mr. Roberjot has been spending the last year visiting friends and traveling through the United States. After a week Up-Island, he expects to spend some time in Vancouver and then go to Banff and Lake Louise, then to Yellowstone and Glacier and on to Eastern Canada and New York. He will return to France at the end of the year.

• • •

Hostess at Tea

Mrs. G. E. McCulloch entertained a large number of friends at a delightful tea yesterday afternoon at her home in Uplands. She was assisted in receiving the guests by her daughter, Mrs. R. H. Edgell. The tea table was centred with a large Dresden flower basket filled with a lovely arrangement of columbine, pyrethrum, delphinium and nepeta in shades of pink, mauve and white.

• • •

At Empress Hotel

Among the visitors to Victoria yesterday who registered at the Empress Hotel were: Mr. and Mrs. Robert B. Scott, of Oakland; Mr. and Mrs. F. S. Treadway, of Longmont, Colo.; Mr. A. T. Chittock, of Norwich, England; Major and Mrs. A. E. Snyder, of Vancouver; Mr. and Mrs. F. S. McKenna, of Pasadena, and Mr. and Mrs. F. L. Koontz, of Chicago.

• • •

Linen Shower

The Misses Aileen and Margaret Carr entertained on Tuesday evening at a linen shower in honor of Miss Irene Curtis, whose marriage will take place late this month. The guests were: Mesdames Williams, G. Carr, A. Curtis, L. Bayliss, Goodman, Mattison, Misses L. Jamieson, M. Green, M. Stewart, M. Mattison, and E. Curtis.

• • •

En Route Home

Mrs. A. M. James, who has been visiting in England for the past ten months, will sail on the Ss. Empress of Britain on Sunday, for Quebec. She expects to visit her brother and sister-in-law, Mr. and Mrs. J. A. Porteous, at Saginaw, Michigan, also friends in Toronto, before returning to her home here.

• • •

At Windermere Hotel

Among the visitors to the city yesterday who registered at the Windermere Hotel were: Mrs. E. G. Sanford, of Duncan; Mrs. A. C. Platt and party, of Los Angeles; Mr. and Mrs. Hodgkinson, of New Westminster, and Mr. and Mrs. C. R. Ewing, of Berkeley.

• • •

Back From England

Mr. and Mrs. J. Craig Reid, of Qualicum Beach, have just returned from a trip abroad. During their holiday they visited many places of interest, both historical and otherwise, travelling through England and Scotland.

• • •

Holidaying Up-Island

Lieut.-Col. F. Curtis, of London, who, after retiring from the army, has been spending a year fishing in New Zealand, is now spending a month at Qualicum Beach Hotel, where he is enjoying the golf and fishing.

• • •

En Route to Europe

Mr. and Mrs. Frank Waring, of Hampshire Road, accompanied by their daughter, Miss Berna Waring, left yesterday afternoon for Vancouver, en route to Europe. They expect to be away for the next three or four months.

• • •

Sail for England

Mr. and Mrs. Arthur Jebb, of Alberni, frequent visitors to Victoria, left yesterday for Vancouver, en route via the Panama Canal to England, where they will spend the next several months with relatives.

• • •

At Metropolis Hotel

Miss Mary Eleanor Peters and Miss Dorothy Young, of San Mateo, Calif., are enjoying a holiday in the city. They are staying at the Metropolis Hotel.

• • •

Back From Trip

Mr. W. H. Ozard and Mr. P. J. Scholefield have returned from a holiday trip Up-Island, where they were the guests of Mr. K. C. Ross, of Great Central Lake.

• • •

Montreal Visitors

Mr. and Mrs. H. Simpson, of Montreal, who arrived in the city a few days ago, are spending a month as the guests of Mr. and Mrs. W. R. Hobbs, Beach Drive.

• • •

Holiday in South

Misses Neida and Mary Knight, of Vancouver, spent some time visiting in the city recently, prior to leaving on a holiday to Southern California.

• • •

At Qualicum Beach

Mrs. A. D. McRae and Mrs. Redmond Hamilton, of Vancouver, who have been spending a few days at Qualicum Beach Hotel, have returned to the Mainland.

• • •

From Hawaii

Mr. and Mrs. J. I. B. Greig, with James, Jr., Ronald, George and Sheila Greig, all of Aiea, Oahu, Hawaiian Islands, are registered at Brenta Lodge, Brentwood Bay.

• • •

At James Bay Hotel

Mr. and Mrs. A. J. Forsyth and Mr. and Mrs. C. L. Perry, all of Vancouver, registered at the James Bay Hotel yesterday.

• • •

Visitors From Mexico

Mr. and Mrs. A. Botani and Mr. and Mrs. E. von Bontelm, of Tia Juana, Mexico, are staying for a few days at the Strathcona Hotel.

• • •

Here From Edmonton

Mr. William Smalley, of Edmonton, arrived here yesterday and registered at the Dominion Hotel.

• • •

At Dominion Hotel

Mr. and Mrs. F. A. Snow, of Portland, are guests at the Dominion Hotel.

• • •

From Vancouver

Rev. Andrew Roddan, of Vancouver, is at the Strathcona Hotel.

ENGAGEMENTS

BROWN—WATERHOUSE

Mr. and Mrs. Percy Waterhouse, 3245 Quadra Street, announce the engagement of their youngest daughter, Bessie, to Mr. George Brown, elder son of Mr. and Mrs. Edward Brown, McKenzie Avenue. The wedding will take place at Victoria City Temple on June 29 at 8:30 p.m.

Chemainus

Mr. Jack Cathcart has left for Victoria, where he will reside in future. Mrs. Cathcart and family will follow early this month. Mr. Cathcart has been in the employ of the Victoria Lumber & Manufacturing Company for the past ten years.

• • •

Mr. H. Pearcy, of Niagara Falls, was the guest of Mrs. L. G. Hill.

• • •

Mr. and Mrs. Frank Crucil, Mr. Gus Crucil and Master Tom Crucil have returned from a motor trip through Washington to the Kootenays.

Kitty McKay

By NINA WILCOX PUTNAM

The girl chum says the young woman who used to spend the early days of Summer in a hammock, now spends them in a solarium, putting on a preliminary touch of sunburn.

Home Wedding Is Solemnized

A pretty home wedding was solemnized last evening at 7:30 o'clock at the residence of Mr. and Mrs. R. Loughney, 2634 Wark Street, when Rev. G. A. Reynolds performed the marriage rites for their youngest daughter, Mary Donalda (Mae), and Mr. Herbert James Whitehead, eldest son of Mr. and Mrs. H. Whitehead, 30 Olympia Avenue. The wedding marches were played by Miss Irene Wallace, and as the register was being signed, Mr. J. Vanier sang "Because."

During the ceremony the bride and groom stood in a window embrasure banked with white snowballs and aubretia, beneath a floral arch and bell.

BRIDE AND ATTENDANT

Mr. Loughney gave his daughter in marriage, and she wore a charming frock of white angel crepe fashioned with a cowl-neck, and a lace yoke and sleeves, and it was fastened down the back with tiny crystal buttons. Her embroidered veil was arranged in a halo across her brow and caught at the back with a strand of orange blossoms, and she held a shower bouquet of Ophelia roses and lilies of the valley.

Miss Muriel Strong, a niece of the bride, was her only attendant, and she wore a frock of yellow silk net with a matching lace hat, and held a bouquet of mauve sweet peas and rosebuds. The best man was Mr. Robert Mee.

RECEPTION HELD

About seventy guests were present at the service, and at the reception which followed. Mrs. Loughney was dressed in a gown of brown georgette, and a brown hat for the occasion, and Mrs. Whitehead was in gray. The supper table was centred with the handsome wedding cake, and was arranged with vases of lilies of the valley, and tall white candles in silver holders.

Mr. and Mrs. Whitehead left at midnight for Vancouver, the bride going away in a navy blue tweed suit and white accessories. On their return, they will make their home in Victoria for a time, and will later reside at Sooke.

Nanaimo

Mrs. Katherine Grieve, who has been the guest of her mother, Mrs. J. Thomas, Rhondda Park, Cedar, for the past two months, has returned to her home in Victoria.

CLEAN-OUT OF ALL SPRING DRESSES

Some So New They've Scarcely Been in the Store a Fortnight!

EVERY PRICE SLASHED

WE bought too heavily. There's far, far too big a selection. So now we've simply got to sacrifice. Suits have been selling like hot-cakes. Dresses have been lagging. Now we've slashed prices simply ruthlessly on every Spring model . . . regardless of how new it is . . . to clear every single one of them at once. It is impossible to carry them over into the next season. Out they must go . . . and at once! All styles . . . all colors . . . all materials . . . all sizes. Come early today for bargains like these!

Mallek QUALITY Now Available at $6.95 — $7.95 — $9.85

BETTER-TYPE DRESSES Now Slashed to $4.95 — $5.95

No Approvals — No Exchanges

Mallek's LIMITED Ready-to-Wear and FURS

1212 DOUGLAS STREET — Phone E 1623

The Thrill of Your Life in Our Bargain Basement Today

VOILE SUMMER DRESSES That Go Everywhere at Only $2.95 and $3.95

Voile Dresses you know can be worn to any place during the day and to Summer dances at night. Almost 25 styles to choose from.

THE PLUME SHOP

747 YATES STREET — PHONE EMPIRE 5621

JUBILEE W.A. DUES

Dues were received by the Jubilee Hospital W.A. yesterday from the following: Mrs. Nolte, Miss Eberts, Mrs. P. R. Brown, Mrs. R. H. Pooley, Mrs. A. Gillespie, Mrs. F. Leach, Mrs. M. F. Driscoll, Mrs. Armstrong, Mrs. Code, Mrs. Bridgman, Lady Lake, Mrs. B. Paul, Mrs. C. G. Prior, Miss E. E. Small, Mrs. C. Williams, Mrs. Phethean, Miss A. Muirhead, Mrs. Phil Taylor, Mrs. Gordon Sloan, Miss F. E. Ward, Mrs. Burke-Roche, Mrs. W. H. Logan, Mrs. Arthur Hudson, Miss S. Fraser, Mrs. D. Spencer, Miss E. Martin, and Mrs. H. G. Lawson.

Wear "VITALITY" Health Shoes

And Enjoy Real Comfort. Sizes 3 to 10. Fittings From AAAA to EEE $8.95

MUNDAY'S - - - - 1203 DOUGLAS ST

AVOID THE UNCERTAINTY

SEE THE PROOF

Of a Scientific Test Before Your Hair Is Permanently Waved "If your hair is not becoming to you you should be coming to us"

BERT WAUDE 709 Fort Street E4023

ENGLISH FLANNEL SUITS

In Shades Canarr—White—Fandango Moderate Prices

GORDON ELLIS, LTD. 1107 Gov't St.

Turkish Baths

Recent improvements make this the finest Hydro on the Pacific Coast. Steam, Electric and Sea Water Baths. Massage, etc. Miss E. Van Becker (London diploma). Phone Empire 3532.

Crystal Garden

McDonald's

560 Moss Street 749 Yates Street "We Sell for Less"

THURSDAY'S Cash and Carry Specials

Butter, First Grade (with a 50c order) 3 lbs. for 67c
Sunlight Soap, pkr. 15c
Rolled Oats (bulk), 6 lbs. 29c
Mature Cheese, lb. 25c
Grapefruit, 6 for 25c

Delivery: We deliver anywhere in the city or suburbs from 560 Moss Street.

CHURCH SHOES

A New Shipment FOR MEN AND WOMEN $12.50

CATHCART'S 1208 Douglas St. G 6111

Pantorium DYE WORKS Empire 7155 DRY CLEANING DYEING

BROOKLAND'S

SOMETHING NEW

Wait For It!

FURNITURE MADE TO ORDER OR REPAIRED

We Do Excellent Work at Reasonable Charges

Estimates Are Free

The Red Cross Workshop

584-6 Johnson Street — Phone E 3513

ECCLES CARAVANS MADE IN ENGLAND

Victoria Depot B.C Agency — Duncan Storage Co. 520 Bastion St.

Only the FINEST MILK

Goes into the Can with the

GOLD COW LABEL

MILK must be fine, clean, pure and rich, or it is not good enough for Borden's. Every quart must EARN its mark of quality. That is why you can always be sure of the delicious fresh cream flavor when you buy the *tin with the Gold Cow label.*

Today, Borden inspectors are making their rounds of the dairy farms, inspecting cows, milking equipment and cans. More inspectors are testing the fresh milk as it comes into the Borden plants to make sure of quality, richness, purity and flavor. And it *has* to be good to pass!

The shining Borden plants are the marvels of the modern dairy world. Here the fresh milk is evaporated to double richness so that each cupful of St. Charles gives you double the amount of delicious cream and nourishment contained in the same quantity of the finest country milk.

If you want the best evaporated milk you can buy—ask for St. Charles. You will remember the GOLD COW LABEL.

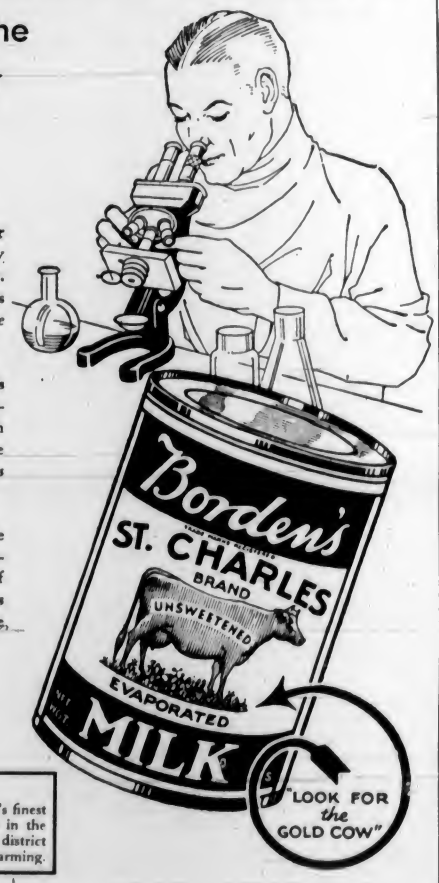

MADE IN BRITISH COLUMBIA
St. Charles Milk is the product of British Columbia's finest dairy farms, and is evaporated to double richness in the spotless Borden Condensary at South Sumas—a district famous for its high standards of specialized dairy farming.

Borden's IRRADIATED

ST. CHARLES MILK

PLAYING CARDS
High-Grade, Linen-Finish Cards, Gilt edges. Portraits of King and Queen! Double packs **1.25**
Street Floor, "The Bay"

Hudson's Bay Company.

INCORPORATED 2ND MAY 1670.

SHOPPING BASKETS
Made of willow. They come in assorted shapes and are decorated. Each **79c**
Street Floor, "The Bay"

"THE BAY" LEADS FOR SUMMER

FIRST FOR VALUES, FIRST FOR QUALITY
First for New Things, First for Complete Stocks

YES! WE PLANNED THIS SALE FOR YOU . . . JUST AT THE TIME WHEN YOU'LL WANT LOTS OF TOWELS FOR BEACH, CAMP AND HOME USE

TOWEL SALE

1,000 COLORED TURKISH TOWELS **9c**
Here's a scoop . . . we know you will be wanting to buy quite a number! Approximate size 15 x 30. Hard wearing . . . multicolored stripe effects. Each

200 Colored Turkish Towels
A 29c value! Size 19 x 38. Closely woven pile, multicolored stripe effects. Each **19c**

600 Superfine Admiralty Towels
First Quality White Towels, perfect in weave! Soft and spongy . . . a delight to use. Size 24 x 48. Each **49c**

300 White Turkish Towels
Size 20 x 42. Closely woven pile, insuring good service. Colored bar borders. Each **19c**

Extra Large Turkish Towels
50 only! White. An 89c value! Note the size—31 x 52. Very absorbent . . . the kind everyone likes. Each **59c**

Large Colored Bath Towels
For absorbency, softness and value try these full-bodied fellows. They'll wear and tub to satisfaction. 24 x 47. Each **59c**

Large White Bath Towels
Superior in quality, and made from high-grade yarns in a closely woven pile. Size 27 x 52. Each **$1**

Gaily Colored Turkish Towels
Buy several to take to the beach or camping! Size 24 x 46. A wonderful value at, each **39c**

White Turkish Bath Sheets
—to wrap yourself in as you step from your shower! Size 36 x 72. Colored borders. 25 only! Each **1.49**

Street Floor, "The Bay"

For the Garden Party
FRILLY DRESSES

The daintiest dresses that ever graced a Summer's day! Floral chiffons, crisp taffetas in tailored styles, laces with separate jackets, organdies, organza or nets with separate coats, capes and long sleeves. Many have feminine ruffles at the neckline and on the skirts. White, pastels, black or navy. Priced at **$12.95, $14.95** and **$19.75**

The Very LATEST in
String Lace Dresses

Beautiful color combinations and plain shades in these popular frocks . . . capes, collars, silk trims, French bows. Flared or straight line skirts. They are easy to pack and do not crush! Sizes 14 to 20 **8.95 to 14.95**

Ladies' Ready-to-Wear, Second Floor, "The Bay"

Styles That Please!
Summer Hats
—and Just SEE the Assortment

WHITE, pastels, navy, brown or black. Rough crepes, smooth stitched taffeta and dressy straws. Bretons, bandeau types and numerous others. Priced at **2.95**

Millinery, Second Floor, "The Bay"

Lady Hudson
SERVICE CHIFFON HOSE
Silk from top to toe, and beautifully constructed. Fine gauge. All sizes in today's popular shades **$1**
Street Floor, "The Bay"

White Lingerie
For Summer Days

Rayon Panties, Vests, Knickers, dainty lace trim, at	49c
Harvey Tailored Panties, Vests, Knickers	59c
Lady Hudson Rayon Panties, Vests, Knickers	$1.00
Silk Crepe Panties	79c
Silk Crepe and Satin Panties	$1.00
Heavy Quality Suede Crepe Slips	$1.00
Suede Taffeta Slips, with built-up straps	$1.39
Satin Panties, daintily embroidered	$1.59
Crepe de Chine Sets, dainty lace trimming,	$1.59
Lustrous Satin Slips, lace or faggot trim	$1.98
Heavy-Textured Silk Crepe Gowns	$1.98
Lustrous Satin Pantie Sets	$1.98
Lustrous Satin Nightgowns	$2.95
Silk Brassiere and Pantie Sets, hand embroidered, at	$2.50
Silk Teddies, hand embroidered	$2.95
Hand-Embroidered Silk Slips $2.95 and	$3.50
Embroidered Silk Gowns, $2.95, $3.95, $4.95	

Bridal Sets, 6.75 to 16.75

A Special!—Wonderlift INNER BELT COMBINATIONS

Sizes 36 to 50

Over a quarter-million women have purchased and have enjoyed the Wonderlift inner-belt combination. This record is one which no other trade-marked garment in the corset industry can lay claim to. The phenomenal success of the Wonderlift lies in its patented Wonderlift inner-belt. Offered at a special price for demonstration week! **$5**

Other Models at $5.50 and $7.50

CONSULT MISS IDA MARTYN, NEW YORK STYLIST, AT OUR CORSET DEPARTMENT

A SENSATION SPECIAL
Regular $7.50!
A supple two-way-stretch "Lastex" Corselette, with lace top. White or peach **4.95**
Second Floor, "The Bay"

VOILE AND DIMITY
Dresses
2 to 6 Years

Adorable styles . . . some are smocked, others have touches of embroidery. Organdy trim **1.50** and **1.95**

COVERALLS FOR PLAY
These are ideal for children to play in! Khaki or blue, trimmed with red. Sizes 2 to 6 years **89c**

BATHING SUITS
For Wee Tots
All-wool, low cut or strap backs. In stripes or plain designs . . . some have belts. Trunks for the small boys. Sizes 2 to 6 **89c**
Second Floor, "The Bay"

A Garden Party Calls for WHITE BUCK
SANDALS OR TIES

Smart sandals or one-eye ties with continental heels. They are fashionable and very comfortable. Moderately priced at **$5**
Second Floor, "The Bay"

RENEW THE CANVAS
On Camp Chairs, Garden Seats or Awnings
Select from a wide range of plain and fancy striped awning ducks.

8-oz. White Tent Duck, 30 inches wide Yard	35c
Khaki Duck, 30 inches wide. Yard	45c
Striped Awning 30 inches wide. Yard	45c
Woven Striped Awning, vat dyed; 30 inches wide. Yard	75c

Third Floor, "The Bay"

SALE!—BONE CHINA CUPS AND SAUCERS

A special purchase from England's leading China factories! Paragon, Aynsley, Royal Albert and other famous makers. New shapes, patterns and colorings. Note the LOW prices!
39c 50c 75c $1
In Gift Boxes If Desired. Third Floor, "The Bay"

CLEARANCE OF GARDEN TOOLS

A SCOOP!
Two-Arm Revolving Lawn Sprinklers
WHILE THEY LAST

150 Only. A special purchase just arrived. Get in on this exceptional offer . . . and give your garden a treat **49c**

GARDEN OR HEDGE SHEARS
Full size; Sheffield steel blades, with hardwood handles. Ordinarily sold at $1.25. 75 only **75c**

ROUND-NOSE "D"-HAND SHOVELS
Greatly reduced for quick selling. A handy tool for all year around. English make **75c**

50-FOOT RUBBER GARDEN HOSE
—complete with couplings . . . and ready to give many years of service. From one of Canada's leading rubber firms **3.89**
25-Foot, Complete With Couplings, $1.95

ROSELAWN
Lawn Mowers
COMPLETE WITH GRASS CATCHER

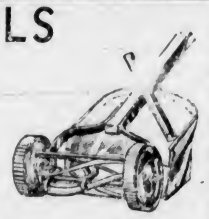

Standard 14-inch size; four steel cutting blades; best quality bronze bearings, and closed wheels **6.95**
$1 Allowance on your old mower!

LONG SPRAY WEED KILLERS, 4 only	$1.69
DUTCH HOES, 6 only	59c
LONG-REACH PRUNERS, 27 only	$1.19
TOM THUMB SPRAYERS, 30 only; ½ price	50c
LARGE BRASS PUMP-TYPE SPRAYERS, 30 only	$1.00

Third Floor, "The Bay"

CAMP FLOOR COVERINGS
Attractive, artistic and hard wearing; 6 feet wide. A square yard **42c**

DUSTERS
WITH HANDLES
Fine quality cotton . . . wooden handles. Handy for house or car **19c**

PICTURES
Hand-Tinted Photographs of Local Views. Framed and boxed. Some with easel backs **75c** and **1.00**

Boxed Stationery
An excellent quality stationery, attractively boxed. 24 sheets and 24 envelopes **49c**
Street Floor, "The Bay"

HBC SERVICE GROCERY
SHOP THROUGH THE MEDIUM OF OUR UP-TO-DATE TELEPHONE EXCHANGE SERVICE OPEN 8 A.M. DAILY—PHONE EARLY AND SAVE

MORNING SPECIALS—8 TO 10 ONLY
Cheese, Canadian Mild, per lb. **16c** | Heinz Tomato Ketchup, large bottle **18c** | Robin Hood Rapid Oats, Reg. 35c (with china), large packet **26c**

Aylmer Apricots, 2½ squat, 2 tins	35c
Golden Diamond Blueberries, 2's, 2 tins	25c
Aylmer-Greengages, 2's squat, 2 tins	19c
Libby's Pineapple Juice, Wonderful flavor, 1's, per tin	11c
Aylmer Strawberry Jam, added pectin, 4-lb. tin, Special	55c
Aylmer Peas, size 5, 2 tins	25c
Aylmer Kentucky Wonder Beans, 2's, 2 tins	19c
Aylmer Diced Beets, 2's, per tin	11c
Pride of Ontario Honey, 2½ size tin, Special	37c
Royal City Spinach, large 2½ tin	16c
Libby's Tomato Juice, No. 1 tins, 2 for	19c
Nabob Tomatoes, large 2½ tins, 3 for	35c
Clark's Pork and Beans, ½'s 3 tins	22c
Clark's Prepared Spaghetti, 1's 3 tins	28c
Clark's Potted Meats 3 tins	23c
Sugar, Finest B.C. Granulated, 10-lb. sack	67c
20-lb. sack	$1.30

QUALITY TEAS AND COFFEES

H B C No. 1 Broken Orange Pekoe Tea, Wonderful flavor. Make cups to the lb. Regular 65c. Extra Special, lb.	59c
(Limit, 3 lbs.) H B C Turban Blend Tea, Strong and flavory, lb.	47c
3 lbs. for $1.35 H B C Coffee, Freshly ground, Mocha and Java Blend, Special, per lb.	47c

CRISCO
1-lb. tin With 5c
3-lb. tin—Special 69c

Chipso, large packet	19c
Ivory Soap, medium size 3 cakes	22c
Fresh Gooseberries, 2 lbs.	25c
Large Sunkist Grapefruit, 3 for	25c
Crisp Local Head Lettuce, 2 for	15c

HBC GROCETERIA
Check These Special Food Values—You'll Need Them for the Week-End
SPECIAL FOR THREE DAYS' SELLING

*Special—Sunlight Soap, per carton (Limit, 2 cartons)	15c
Toilet Rolls, 3 for	10c
Kraft Miracle Whip, 8-oz. jar	17c
Aylmer Diced Beets, per tin	10c
*Special—Happy Vale Pickles, large jar	25c
Carbolic Health Soap—Cake	5c
Pacific Milk, large tins, 2 for	19c
Regal Salt, 2 shakers	15c
Johnson's Floor Wax, 1-lb. tins	59c
*Special—Sesqui Matches, 12 boxes in packet 3 for	50c
*Special—New Moist Prunes 2 lbs.	15c
McCormick's Toasted Sodas, large packet for	17c
Norwegian Kippered Snacks, per tin	5c
Clark's Soups, assorted, 2 tins	15c
Rogers' Golden Syrup, 2's, per tin	33c

CHECK THESE 10c VALUES!
Ashcroft Catsup, pint bottle
Flaked White Tuna Meat, per tin
Shredded Wheat, per pkt.
Libby's Corned Beef, 1's, tin
Dominion Molasses, per tin
10c

Fresh Potato Chips, per bag	9c
Smoked Bacon, sliced, per lb.	25c
Butter, First Grade, always fresh and sweet 3 lbs.	69c
Cut Macaroni, per pkt	5c
Tea, Our Popular Indian Blend, 3-lb. lot for or	89c
Freshly Ground Coffee, Economy Blend, per lb.	19c
Family Blend, per lb.	27c

HBC MEATS
Buy Here and Be Satisfied—Phone Order Service Open 8 A.M. Daily

Prime Ribs and Rump Roasts, Beef, juicy and tender, per lb.	23c
Sirloin Tip and Aitch-Bone Roast at, per lb.	25c
Boiled Rib Roast, per lb.	25c
Special Imperial Roast, per lb.	17c
Tender Pot Roast of Beef, per lb.	15c
B.C. SPRING LAMB—Extra Choice Legs and Loins, per lb.	35c
Shoulder Roast, per lb.	20c
FALL LAMB	
Shoulders, whole or half, per lb.	16c
Legs and Fillets, per lb.	27c
Ribs with breast on, per lb.	18c
CHOICE YOUNG VEAL	
Fillets, centre cut, per lb.	30c
Rumps and Loins, per lb.	25c
Shoulder, cut to suit, per lb.	16c
COUNTER SPECIALS	
No Phone or C.O.D. Orders, Please	
Ribs and Rumps of Beef, per lb.	18c
Legs and Loins Mutton, per lb.	18c
Shoulder Mutton, per lb.	10c
Pot Roast of Beef, per lb.	10c
Blade Roast Beef, per lb.	13c
Plate Beef, Stewing Veal and Stewing Mutton, per lb.	8c

We're Clearing House
Men's Suits

We have taken a collection of really fine Suits and marked them 'way down! Men's and young men's models—sizes 34 to 46. Flannels, tweeds, worsteds, blue serges. Odd sizes . . . broken lines. Reg. $22.50 to $30 **19.50**
Street Floor, "The Bay"

300 Pairs Men's Holeproof Hose
Silk and lisle mixtures in medium and light weights for Summer wear. A host of smart patterns. Substandards. Sizes 10 to 11½. Special **25c**
Street Floor, "The Bay"

What Today Means

"GEMINI"

If June 6 is your birthday, the best hours for you on this date are from 9:30 to 11:30 a.m., from 1:30 to 3.30 p.m., and from 6:30 to 8:30 p.m. The danger periods are from 7:30 to 9.30 a.m., from 3:30 to 5:30 p.m., and from 8.30 to 10.30 p.m.

It will probably be noticeable that people will be either in very good or exceedingly bad humors on June 6. Those that refrain from being cross or irritable should have a worthwhile day. Business problems can be readily solved, if experienced advice is sought and followed. Hit and miss methods in commercial transactions should be avoided on this date, as they might prove to be only trouble makers. It is advisable to give thought to the proper setting for any form of social entertainment contemplated, for the wrong sort might cause unfavorable comment. Accept friendly criticism graciously, for it takes a true friend to run the risk of offending, to give it. Married and engaged couples, as well as those ready to offer a sacrifice upon the altar of love, will find ample reward if they will put themselves out to be agreeable on this occasion.

If a woman and June 6 is your birthday, the quicker you learn that "manana" is emotional never comes, the better off you will be. You are inclined to delay doing things until the last minute. If you are wise, overcome this habit. You have many marvelous traits of character, which will make you greatly loved by all with whom you are thrown into close contact. Possessing an artistic temperament and having a great deal of originality, your success may come through music, painting, acting, singing or writing. Cake and candy machine should win you money. You have it in your power to make some man exceedingly happy, and by so doing gain ample reward.

The child born on June 6 will, probably, when it passes from infancy to childhood, give ample evidence of having an unusually affectionate disposition.

If a man and June 6 is your natal day, if you cultivate the habit of making prompt decisions, your advancement will possibly encounter less opposition. Educational work, music, literature, or selling are among the best activities for you to follow. Home life, with a wife, should stimulate your ambition, as well as provide the incentive for you to put forth your best effort.

Qualicum to Have Dial Telephones

QUALICUM BEACH, June 5—Qualicum Beach, popular Vancouver Island Summer resort, will be given improved telephone service by the installation of a small dial distribution system opreated as a part of the Parksville exchange.

A small brick and concrete building is being built at Qualicum by the B.C. Telephone Company, to house the new equipment. The conversion of the Qualicum telephones to the dial system will probably take place about the end of June. This will be the second installation of automatic telephone on the Island.

Strawberry Vale

Mrs. Ernest Thompson has returned to her home in Hamilton, Ontario, after visiting Mr. and Mrs. H. S. Pringle, Burnside Road.

• • •

Mr. and Mrs. Ritz and family, of North Vancouver, have taken up residence on Burnside Road.

• • •

Mrs. E. D. Comley and Miss Mildred Comley, of Ladysmith, recently visited relatives at Colquitz.

AGA KHAN'S BAHRAM CAPTURES ENGLISH DERBY

Bob Johnson Hits Thirteenth Homer To Defeat Yanks

Hard-Clouting Outfielder Comes Through With Smash That Sinks New York Under by a 9-7 Score—White Sox Beaten Again—Giants Break Even—Cubs Beat Reds

AMERICAN LEAGUE

NEW YORK, June 5 (AP).—Cherokee Bob Johnson, the Athletics' clouting king, belted his thirteenth home run of the season when it counted for the most, today, and as a result the seventh-place Athletics defeated the legue-leading Yankees, 9 to 7. Johnson, the big league leader in home run hitting, produced today's wallop in the fourth inning, just after Vito Tamulis, Yankee southpaw, had retired from the hill in favor of Fordham Johnny Murphy, leaving the bases filled. The blow provided a climax for a five-run rally, and gave the little Lithuanian rookie his first defeat of the season after five triumphs.

LOU GEHRIG

The Yanks did some heavy hitting on their own part, with Lou Gehrig belting his sixth circuit blow of the season, and Red Rolfe his second, in addition to ten other assorted blows.

	R.	H.	E.
Philadelphia	9	11	1
New York	7	12	0

Batteries—Marcum, Caster, Wilshere and Richards, Berry; Tamulis, Brown and Dickey.

Tigers Take One

DETROIT, June 5 (AP).—The second game of the Detroit-Cleveland double-header was called at the end of the sixth inning tonight, because of darkness. The teams were tied 4 and 4 at the time, and a double bill will be played Thursday. Detroit took the first game 5 to 4.

First game—	R.	H.	E.
Cleveland	4	12	2
Detroit	5	8	1

Batteries — Hudlin and Pytlak; Bridges and Cochrane.

Second game—	R.	H.	E.
Cleveland	4	6	0
Detroit	4	7	1

Batteries—C. Brown, Harder and Brenzel; Sullivan, Hogsett and Cochrane.

Loses Own Game

WASHINGTON, June 5 (AP).—Lefty Grove walked Cliff Bolton with the bases filled in the tenth inning today to force in the winning run and gave Washington a 5 to 4 victory over Boston—the Senators' first win in their last nine starts.

After Manush had singled and Myer was safe on Werber's error, Powell walked, to fill the bases. Schulte forced Manush at home. Then Grove, seeking his fourth win of the year, issued the free base that forced Myer in with the winning run.

	R.	H.	E.
Boston	4	10	2
Washington	5	8	1

Batteries—Grove and R. Ferrell; Whitehill and Bolton.

Whitehead Beaten

ST. LOUIS, June 5 (AP).—The cellar dwelling Browns, led by Jack Knott who turned in a two-hit performance, today snapped the eight-game winning record of John Whitehead, young White Sox pitching star, and defeated Chicago 2 to 0.

The game was played in an hour and twenty-five minutes as the two hurlers, each with but two strikeouts, mowed down the opposition.

	R.	H.	E.
Chicago	0	2	1
St. Louis	2	7	0

Batteries—Whitehead and Sewell; Knott and Hemsley.

NATIONAL LEAGUE

BOSTON, June 5 (AP).—Some fine pitching by Van Lingle Mungo and Fred Frankhouse, plus a powerful Boston attack upon George Earnshaw and Johnny Babich enabled the Dodgers and the Braves to divide a double-header today.

Mungo gave Boston only five hits in five separate innings to win the opener, 3 to 0. It was his seventh triumph of the season. Frankhouse came back with a seven-hit hurling job to take the afterpiece, 10 to 2.

Al Lopez, Dodger catcher, was put out of the first game by Umpire Bill Klem for arguing about a decision in the second inning.

First game—	R.	H.	E.
Brooklyn	3	11	0
Boston	0	5	1

Batteries — Mungo and Lopez, Phelps; Brandt, Betts and Hogan, Spohrer.

Second game—	R.	H.	E.
Brooklyn	2	7	1
Boston	10	15	0

Batteries — Earnshaw, Babich, Vance and Phelps; Frankhouse and Spohrer.

Giants Split

PHILADELPHIA, June 5 (AP).—The Giants had just one bad inning in the eighteen today, but that was enough to give the Phillies a 4 to 3 victory in the first game of a double-header and an even break for the day. The league leaders rallied behind Carl Hubbell to win the second encounter, 7 to 4.

First game—	R.	H.	E.
New York	3	9	1
Philadelphia	4	7	0

Batteries—Fitzsimmons, Chagnon and Mancuso; Jorgens, Johnson and Todd.

Second game—	R.	H.	E.
New York	7	15	2
Philadelphia	4	10	1

Batteries—Hubbell and Mancuso; Walters, E. Moore, Pezzulo and Wilson.

Klein Hits Homer

CHICAGO, June 5 (AP).—With homers by Chuck Klein and Ken O'Dea accounting for the three-run victory margin, the Cubs again defeated Cincinnati, 5 to 2, today for their third straight victory before only 1,229, fans.

	R.	H.	E.
Cincinnati	2	8	0
Chicago	5	5	0

Batteries—Schott and Erickson; French and O'Dea.

POSTPONEMENTS

National—St. Louis at Pittsburgh, rain; six games scheduled.

American—None; five scheduled.

International—Toronto at Rochester, rain; four scheduled.

Association—Louisville at Columbus, rain; six scheduled.

COAST LEAGUE

	R.	H.	E.
Sacramento	7	12	3
San Francisco	10	19	0

Batteries — Gregory and Berres; Densmore and Becker.

	R.	H.	E.
Oakland	5	6	1
Los Angeles	2	7	1

Batteries—Tobin and Kies; Nelson, Gabler and Gibson.

	R.	H.	E.
Hollywood	9	13	1
Seattle	4	10	2

Batteries — Campbell and Desautels; Craghead, Thomas and Bottarini.

	R.	H.	E.
Missions	13	14	1
Portland	10	20	3

Batteries — Nitcholas, Beck and Outen; Carson, Bryan, Chandler and Cronin, Doerr.

	R.	H.	E.
Oakland	4	6	1
Los Angeles	5	8	1

(Second game, seven innings.)

Batteries — McDonald, Haid and Raimondi, Kies; Kimball, Campbell and Goebel.

AMERICAN ASSOCIATION

St. Paul 7-4, Milwaukee 6-3.

Minneapolis 5, Toledo 8.

INTERNATIONAL LEAGUE

Newark 6, Baltimore 3.

Albany 5, Syracuse 4.

Buffalo 9, Montreal 7.

FORSGREN AND WASHBURN IN FEATURE BOUT

Heavyweight Pachyderms Signed for Saturday's Card At Tillicum Gym

Popular with Victoria fans, and one of the most ready mixers in the grunt and groan game today, Jack Forsgren, Vancouver heavyweight, was yesterday signed for the main event of the weekly pachyderm programme Saturday evening at the Tillicum gymnasium. Forsgren, who has mastered the elbow butt to perfection, will be tossed in against "Gentleman" Jack Washburn, rugged New Yorker, in what should be a lively battle. The boys will go eight ten-minute rounds, or the best two out of three falls.

Saturday's bout between Washburn and Forsgren will see two of the mat game's leading heavy-heavyweights battling for the "bad man" supremacy of Victoria. Washburn showed here last week against the Jagat Singh, giant Hindu from Punjab, India, and roused the ire of the fans by his rough tactics. The Hindu, for some unknown reason, did not retaliate to any great extent, but Mr. Washburn will find out that Jack Forsgren, Vancouver wrestler, thrives on the little tricks that are not included in the best of grappling etiquette.

Forsgren needs no introduction to Victoria mat followers who have watched his exploits both here and at Vancouver with considerable interest. Always boring in and giving plenty of action, the former Vancouver fireman has become popular with wrestling fans up and down the Pacific Coast. His return here Saturday will be good news to the many customers who would part with most anything to see "Gentleman" Jack Washburn "paid off" in the same rough tactics he uses against his opponents. Jack Forsgren is one wrestler who is capable of handing it out and there is no reason to believe that Saturday will be any exception.

Umpires' Meeting

Softball umpires and others interested in officiating at the Lower Island Softball Association games are asked to attend a special meeting on Wednesday, June 12, at 8:30 o'clock, in The Colonist board-room. Bob Whyte, veteran arbiter, will be in the chair.

City Juvenile Football Champions

—Photograph by Gibson.

Playing good football all season, Marigold Aces, under eighteen, juvenile squad, pictured above, carried off the Royal Juvenile Athletic Association Football League championship for the second year, and again won the prized Colonist Cup, symbolic of the championship. Those in the picture are: Back row, left to right, E. Smith (manager), H. Frost, V. Moore, R. Moss, R. Ralph and F. Westgate. Centre row, left to right, N. Myles, H. Alexander (captain) and A. Watt. Front row, left to right, J. Waring, F. Medler, L. Ward and R. MacDonald.

Bicycle Race Officials Planning for Big Event

Preparations for Annual Colonist Cup Fixture to Be Held Friday, June 14, Moving Forward—Entry Forms Available—Duval Defending

Preparations for the thirteenth annual Colonist bicycle road race moved forward at a fast clip yesterday as officials in charge of this popular event went about the many tasks that have to be completed before Friday, June 14, the date of the annual cycling classic.

Starting point for the first race thirteen years ago, Quadra Street and Kings Road, will again mark the start this year. Victorians by the thousands flock to the starting point some considerable time before the riders get away, anxious for a glimpse of the boys before they start to pedal their way over the eight-and-a-half-mile course in quest of the handsome Colonist Cup, valued at $150.

Riding in Class "B," Neil Duval, Prospect Lake speed demon, won the coveted silverware last year, when he covered the course in 21 minutes 47 4-5 seconds. The blond-haired youngster's time was faster than that for the "A" class, and, as The Colonist Cup goes to the rider making the best time, regardless of class, it went to Neil Duval.

DUVAL TO START

When the many crack riders go to the starting point on Friday, June 14, Duval will be there gunning for his second straight victory. He has been over the course a number of times in his training, and is reported to be in excellent condition, and favored in some circles to repeat.

Dr. James F. Grant, who has occupied the position of honorary physician, has again offered his services for the big event. For thirteen years now Dr. Grant has been on hand in case of emergency, all of which portrays in no small way the care taken of the riders by the officials in charge of the race.

Entry forms may be secured from bicycle dealers or direct from The Colonist office, Broad Street. Many riders have already secured their entry forms, and in the next few days the entries will come rolling in. All entries must be in the hands of the officials not later than Wednesday, June 12, at 6 p.m.

Free Wrestling Show Is Billed At Tillicum Gym

FIVE bouts, with the cream of Victoria squirmers in action, will be presented this evening at the Tillicum gymnasium. Heading the card will be Johnny Pears and Reg Hopkins, in the six ten-minute round main event. Vic "Legs" Hay and Al Garnot will battle in the semi-windup.

Other bouts on the card will include: Alex Gardiner vs. Bill Steen, four ten-minute rounds; George Lowe "Chinese Flash" vs. Vic Politano, four six-minute rounds, and "Young" Des Anderson vs. "Young" Doc Sarpolis, three four-minute rounds. Harry Short will referee the main event. Admission will be free, and during the evening Promoter Fred Richardson, local wrestling impresario, will be seen in the role of a cameraman, as he takes shots of the boys in action. The first bout will commence at 8:30 o'clock, and a bumper crowd is expected. The show was originally scheduled for tomorrow evening, but was yesterday changed to this evening.

BIG FAVORITE WINS BY TWO LENGTHS AT EPSOM DOWNS TRACK

Finishes Strong to Beat Out Robin Goodfellow, a Long Shot, at 156th Running of Historic Event—Field Trial Third—King and Queen Attend—Jockey Jubilant

EPSOM DOWNS, June 5 (C).—The Aga Khan's grand colt Bahram, tonight was well on the road to the winning of the mythical "Triple Crown," victory in the three great open classics of the English turf.

Bahram today won the Derby at the lowest odds of any Derby winner in twenty-five years, finishing two lengths in front of Sir Abe Bailey's Robin Goodfellow. Lord Astor's Field Trial, another half a length back, was third in the field of sixteen that raced over the one and one-half-mile Derby course.

The King and Queen and most of the royal family watched with no less interest than a half million of their subjects as Bahram, who has yet to taste defeat, became the twenty-fourth horse in a century and a half to win both the Two Thousand Guineas and the Derby.

Bahram now will be pointed for the Doncaster St. Leger, last of the open classics for three-year-olds, and should he win that race he will be the tenth horse in history to capture the triple crown.

FOX PILOTS WINNER

With jockey Fred Fox up, Bahram won the blue riband of the turf in the most convincing fashion. He came on to the front a quarter of a mile from the finish, but he had the race won from the starting post, and could have gone in front at any time during the journey.

Today's renewal—the 156th running of the Derby—was worth approximately $46,000, bringing Bahram's winnings to more than $150,000.

He won all his five starts as a two-year-old, and his only race as a three-year-old before today was in the Two Thousand Guineas.

It was the second Derby victory for the portly Aga Khan, spiritual leader of a hundred million Moslems and owner of one of the greatest racing stables in England. He won in 1930 with Blenheim. On the other hand Sir Abe Bailey, who has been trying to win the Derby for forty years, was content with his second place. Lord Astor also has yet to lead in a Derby winner, though his starters have been second five times since the war.

Bahram started at odds of 5 to 4, Robin Goodfellow at 50 to 1 and Field Trial at 9 to 1.

ROYAL PARTY PRESENT

The royal party, all wearing button-holes, appeared to enjoy the race tremendously. Their presence and the fact the race this year is a feature of the Royal Silver Jubilee celebrations, contributed to bring out what may have been a record attendance, despite the fact it rained during the night and there were showers before the race. At the start, however, the weather was glorious and the race was run in sunshine.

The King and Queen, the Prince of Wales, the Duke and Duchess of York and the Duke and Duchess of Kent were all present, the Duchess of York and the Duchess of Kent—the former Princess Marina—seeing the Derby for the first time.

The King, fully recovered from the chill he suffered last week, appeared in the best of spirits, and the Queen was interested enough to borrow the Duke of York's field glasses as soon as the horses got to the post.

The Prince of Wales, wearing a grey top hat, went everybody one better by hauling out the biggest pair of field glasses ever seen at Epsom Downs.

The Duchess of York took Prince George's bride aside and demonstrated how a lot of racegoers pick their winners the world over—taking the programme, shutting their eyes and jabbing a pin through it.

The beaming Aga Khan, as he led in the winner, was personally congratulated by His Majesty. His Highness explained how the unbeaten colt, sired by the great Blandford out of Friar's Daughter, got his name. It was after the Aga Khan's cousin, Princess Bahram, of Persia, who was drowned when the Sussex went down in the war.

CLOSES FAST

Bahram started his closing effort as the closely-packed field started down hill, with Field Trial in the van, and First Son second, ahead of Bahram. A quarter of a mile from home, Bahram fairly flew. In a few swift strides he poked his nose in front.

The shouting hit a feverish crescendo as Robin Goodfellow, coming from far behind after being slow starting, began to challenge the favorite. The outsider overhauled Field Trial, but it was then that Bahram showed the mettle of a true champion. He laid back his ears slightly, responded with a magnificent burst of speed and flashed past the post with a comfortable margin.

Bahram's time was 2:36, two seconds slower than the record set by Hyperion in 1933 and equalled by Windsor Lad last year. The going, however, was not fast.

The Aga Khan's Theft was fourth, Lord Derby's Fairhaven, fifth, and C. W. Gordon's Sea Bequest, sixth. Hairan, third of the Aga Khan's entrants in the greatest one-stable bid the Derby has ever seen, was well back at the finish.

BOOKIES HARD HIT

The bookies, hard hit by the result, were cast in gloom, losing at a rough guess about as much as they made when the favorite, Golden Miller, failed in the Grand National.

The Aga Khan said: "I am delighted I won, especially as it is the King's Jubilee year. I always thought Bahram a great horse."

Jockey Fred Fox was equally delighted. Yesterday he had said: "If Bahram loses, you can kick me." He got no kicks.

BOB JOHNSON LEADS PACK

Gets Two Hits to Maintain .410 Average—Gehringer And Hemsley Tited

(By the Associated Press)

A pair of rivals for the last position in the American League section of the Big Six, Charley Gehringer, of Detroit, and Rollie Hemsley, of St. Louis, wound up in a tie yesterday after both had improved their batting averages. Gehringer made three hits in seven times up for a four-point gain, while Hemsley picked up two points with one blow in two official trips to the plate. Their .355 averages left them tied with Joe Medwick for last place and just one point behind Jimmie Foxx, who took a six-point drop with one hit in five attempts. Bob Johnson hit two out of five, poling out his thirteenth homer, to maintain his .410 average.

	G	AB	R	H	Pct
Johnson, Athletics	39	161	40	66	.410
Vaughan, Pirates	44	163	41	65	.390
Martin, Cardinals	35	155	37	59	.380
Foxx, Athletics	39	135	27	48	.356
Medwick, Cardinals	42	172	31	61	.355
Gehringer	41	172	33	61	.355
Hemsley, Browns	34	124	18	44	.355

HOME RUN STANDING

Home Runs Yesterday—Johnson, Athletics; Gehrig, Yankees; Rolfe, Yankees; Reynolds, Red Sox; Coleman, Browns; Cochrane, Tigers; Camillun, Phillies; Berger, Braves; Leiber, Giants; Klein, Cubs; O'Dea, Cubs, 1 each.

The Leaders—Johnson, Athletics, 13; Greenberg, Tigers, 11; Foxx, Athletics, 10; Ott, Giants, 9; Bonura, White Sox, 9; Dickey, Yankees, 9.

League Totals — American, 185; National, 178. Total, 363.

SONS BEAT FATHERS IN CRICKET FIXTURE

St. Michael's School sons' cricket eleven defeated the fathers' side, 58-55, in a friendly match played at Oak Bay Park recently.

Mangin and Gillespie batted well for the fathers, scoring twenty-five and fifteen runs, respectively. Bassett hit well for the winners, putting on twenty-three runs before being caught by Turner from Barker's bowling.

There were a number of fine bowling performances, the best being that of Major Turner, of the fathers' side, who took two wickets for no runs. Milton bowled two of the sons' batsmen for two runs.

E. Gillespie accounted for four wickets for nineteen runs and A. Gillespie took three wickets for ten runs. Rutherford bowled the other three batsmen, taking the wickets for twenty-five runs.

BELIEVE IT OR NOT - - - - - - - *By Ripley*

EXPLANATION FOR YESTERDAY'S RIPLEY CARTOON

Human Iron—There are about 3 grams (about 46 grains) of iron in the blood of the average adult human. The iron is contained in the hemoglobin of the blood, where it is present in the ratio of about 4 10 of 1 per cent of hemoglobin. The aggregate total of iron contained in the blood of four adult humans will supply enough iron for a single key fo the kind I illustrated.

Named By the Legislature—Elliott Major Scott, of Washburn, Missouri, was named by an act of the State Legislature of Missouri in 1913. At that time, his father, W. R. Scott, was a representative in the House of Representatives, at Jefferson City. While the House was in order, January 10, he received a telegram announcing the birth of a son at his home in Washburn. He rose and read the telegram to the House, and one of the members immediately made a motion to name this boy Elliott Major Scott in honor of Elliott W. Major, then Governor of Missouri. The motion was voted and carried, and went down in the official records of the state.

In Opposite Directions to the Same Place—The Great Northern Railway trains to Hinckley, Minn., leave St. Paul station and travel through Minneapolis, thence west and north to Hinckley. The Northern Pacific trains start at Minneapolis, go through St. Paul and north to Hinckley. In the stretch between St. Paul and Minneapolis, the trains of both railroads use the same tracks in exactly opposite directions, yet both arrive at the same destination, Hinckley, headed in the same direction.

Please address all queries to Cartoonist Ripley, c/o King Features, New York City, N.Y.

DETROIT RACING

DETROIT, June 5.—Results here today follow:

First Race—Five furlongs:
San Rafael (G. Burns) ... $ 3.40 $2.80 $2.20
Sakuntala (Weir) ... 11.20 4.40
Perfect One (Dabson) ... 3.00
Time, 1:03 4-5. Also ran: Scotty Chink, Maude G., Mad Bull, Handsome John, Wardell Ormont, Governor Bill.

Second Race—Six furlongs:
Aunt Flor (Mallolli) ... $4.60 $3.00 $2.20
Rinia (C. Thornton) ... 5.40 3.00
Ladino (O. Smith) ... 2.40
Time, 1:14 3-5. Also ran: Cloido, Tragari, Le Bruyere, Corida, Proud Princess.

Third Race—Six furlongs:
Renaissance (G. Smith) ... $6.20 $4.40 $3.00
Broadslep (Dabson) ... 5.20 3.00
Porter Call (Montgomery) ... 6.00
Time, 1:15 1-5. Also ran: Luna Mica, Hermanita, Marition, Hymarque.

Fourth Race—Six furlongs:
Wild Pigeon (Maschek) ... $22.60 $11.40 $5.80
Slapped (Summers) ... 11.80 7.60
Gold Step (Craig) ... 4.60
Time, 1:14 2-5. Also ran: Kieva, Little Dinah, Crackle, Beverley Hills, Jesting, Sir Ridaway, Candescent.

Fifth Race—Six furlongs:
Paradiastical (Manifold) ... $12.00 $6.00 $3.40
Our Mae (Stevenson) ... 6.80 4.00
Frisky Matron (Summers) ... 3.80
Time, 1:15 1-5. Also ran: Transmutable, Rock X.

Sixth Race—One mile:
Hammell (Stevenson) ... $16.60 $3.00 $2.80
Vanita (Ritz) ... 4.00 2.40
Plucky Baby (Maschek) ... 2.20
Time, 1:45 1-5. Also ran: Chips, Here On, Peray's Peary.

Seventh Race—Mile and one-sixteenth:
Borsodi (Calvert) ...
Risky Strain (Stevenson) ...
Winslow (G. Burns) ...
Time, 1:50 2-5. Also ran: Senator Mike, Centerlane, Drastic Delight, Beau Bon.

Eighth Race—Mile and one-eighth:
War Planes (Calvert) ... $5.60 $3.40 $2.40
Sir Dean (Horvath) ... 8.40 4.40
Double Dare (F. A. Smith) ... 2.60
Time, 1:58. Also ran: Blind Hills, Scimitar, Royal Durbar, Standout.

Weather, raining; track clear.

OVERNIGHT ENTRIES

First Race—Five furlongs:
Malapeake ... 115
Bon Shot ... 115
Some Boy ... 115
Malsoi ... 115
High Dry ... 112
Hi Well ... 115
Yanatse ... 115
Devilsnick ... 115

Second Race—Six furlongs:
Boy Runtina ... 118
Adroit Adare ... 118
Shake ... 113
(A) Sun Lightship ... 105
Pleasant ... 110
Red Carter ... 118
(A) Hilltown ... 110
Zemai ... 113
Pinsai ... 114
Panair ... 112
(A)—Kilmer entry.

Third Race—Six furlongs:
Magic Line ... 108
Golden Saint ... 107
Raffles Problem ... 108
Levi Cooke ... 113
Imperial Bob ... 108
Odessa Clark ... 103
Brilliant Pal ... 112
Chicasha ... 113
Enola ... 98
Wilderness Way ... 102
Dame Grundy ... 103

Fourth Race—Six furlongs:
Stock Market ... 108
Oderic ... 112
Dark Celt ... 103
Step On It ... 110
Briny Deep ... 110
Burnside ... 112
Grace Bunting ... 103
Moreserra ... 108
Kilmore ... 108
Bright Knot ... 107
Mary Francine ... 107
Lamp Black ... 110

Fifth Race—Four and one-half furlongs:
(B) Blue Alice ... 103
Memana ... 103
Sadie F. ... 105
(B) Beth Bon ... 108
Sic Louise ... 108
Nattie Houser ... 105
(A) Barbara A. ... 115
(A) Cania ... 113
Chance Queen ... 108
(A)—Tranquility Farm entry.
(B)—Bomar Stable entry.

Sixth Race—One mile:
Gold Standard ... 102
Eddie J. ... 94
Knights Hope ... 106
Bahamas ... 108
Sabula ... 110
Gardenmessahe ... 105

Seventh Race—One mile:
My Peter ... 110
Gallant Miss ... 102
Kd B. Mosa ... 101
Zevson ... 107
Deer Fly ... 111
Mannie ... 111
Sun Arena ... 110
Dark Zeni ... 114

LAUNDRYMEN WIN FROM ARMY, 6-2

Display Good Form in "A" Section Softball Fixture—Tonight's Games

Displaying their best form of the season, New Method Laundry, city and Island softball champions, came through with a 6-2 victory over the Garrison yesterday evening at Work Point Barracks.

Playing at Victoria West Park, Gyros nosed out the C.C.F., 5-3, in a "D" Section fixture, while the 17th Portress walloped the Canadian Scottish, 22-8.

Free scoring featured the "C" Section, No. 2, fixtures, in which the Hollywood Club trounced the Maple Leafs, 25-8, and the Civil Service Club defeated the R. and T. Workers, 24-15. The Esquimalt Meat Market-Cooperage game was postponed.

TONIGHT'S FIXTURES

"A" Section

Silent Glows vs. New Method Laundry, Bullen Park; Pick and Watt.

Civic Staff vs. Army, Work Point Barracks; Bayliss.

Bert Waudes vs. Brundson's Boys, Victoria West Park; Williams.

"B" Section

Eagles vs. Bapco, Spencer's Park; R. E. McLure.

Poodle Dog vs. Navy, Upper Central; H. Short.

Painter's Bruins vs. Kreages, Savory Park; T. Crabbe.

Junior League

Oak Bay vs. Togo Cleaners, Central Park; Taylor.

Strawberry Vale vs. St. Louis College, Beacon Hill (by buffalo pen); E. Kruse.

All games will commence at 6.20 o'clock.

Official Doctor at Colonist Race

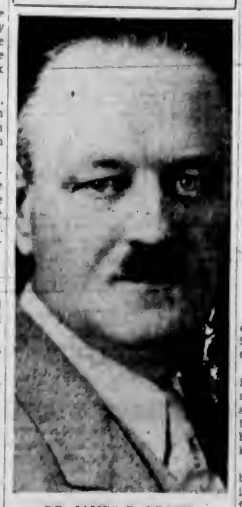

DR. JAMES F. GRANT

WHO has proffered his services each year as the official doctor at The Daily Colonist Bicycle Road Race. This will be the thirteenth time he has attended the race in this capacity, ready to render assistance in case of need.

U.S. OPEN GOLF COMMENCES TODAY AT OAKMONT

Classy Field Will Tee Off in Annual American Tourney

First Eighteen of Seventy-Two-Hole Test Will Send Brilliant Array of Shotmakers in Quest of Major Title—Harry Cooper Shoots Sensational Round of 67

By ALAN GOULD
Associated Press Sports Editor

PITTSBURGH, June 5 (AP).—A spectacular 67, five under par, by "Lighthorse" Harry Cooper, of Chicago, for his final practice round, followed two concessions by the United States Golf Association to critics of Oakmont's heavy hazards, combined today to soothe some of the apprehensions of the big field gathered for the United States Open championship, if not actually to "soften up" the layout for the start of the seventy-two-hole battle on Thursday.

TOMMY ARMOUR

Over the protests of club officials, who have prided themselves in making Oakmont one of the toughest courses in the world, the U.S. Golf Association ordered the treacherous furrows removed from the sand in two-dozen bunkers around the greens, but there are some two hundred other trips in which the ridges will remain to harass the player who gets into trouble. In some bunkers the furrows will be only partically eliminated.

More worried about what will happen on the tricky, undulating greens than the bunkered terrors, players received with more enthusiasm the statement of the tournament committee that the pins will be located in "fair" places for the first eighteen-hole round of championship competition tomorrow.

COOPER BRILLIANT

Cooper, who was beaten in a play-off by Tommy Armour at Oakmont for the 1927 Open crown, electrified onlookers with his sub-par performance this afternoon. Out in 33, four under par, with the aid of an eagle three on the 477-yard ninth, Cooper also had five birdies, went over par on only two short holes and required only twenty-nine putts for the entire round. He was "home" in two on the 621-yard twelfth for a birdie four.

Cooper's score was two strokes under the competitive Oakmont record, a 69 shot by Al Espinosa in the 1927 tournament. Perry Del Vecchio, Greensburg, Pa., professional, later came in with a fine 69.

Otherwise, the final tune-ups were far from impressive. Wee Bobby Cruickshank and Craig Wood, the latter one of the favorites, each carded 73, Tommy Armor an 84, and Victor Ghezzi a 76.

Gene Sarazen, twice holder of the title, and big Olin Dutra, the defending champion, remained the betting favorites tonight.

WASHINGTON RACING

WASHINGTON PARK, June 5.—Results here today follow.

First Race—Five furlongs:
Schula (Hanka) $8.20 $3.50 $2.80
Court (Lonadon) 4.20 3.10
Masked Belle (Albrecht) 2.90
Time, 1:01 4-5. Also ran: Christine Adee, Way Aloft, Impatient, Spirit Uelle, Which Image.

Second Race—Five furlongs:
Lady Charmain (Reniere) ..... $29.80 $13.90 $ 6.80
Firm Hand (Landolt) 27.90 11.20
Rustic Lassie (Helm) 4.70
Time, 1:01. Also ran: One Knot, Liquidation, Frank Smith, Miss Gallahad, Batman.

Third Race—One mile:
Technique (Arcaro) $6.40 $4.20 $3.50
Chasar (Renick) 8.00 3.40
Easy Bailina (Mozer) 7.30
Time, 1:38. Also ran: Pre War, Mamma's Choice, Count Tetrarch, Jen's Son, Be Shy, Countess Bina, Jovius.

Fourth Race—Six furlongs:
Pair by Pair (Westrope) $6.10 $3.70 $3.00
Bandwason (Parvin) 3.30 2.70
Camino Real (Haas) 4.20
Time, 1:12. Also ran: Judge Leer, Backlox, Trinchora.

Fifth Race—One mile:
Late Date (Balaski) $10.10 $3.10 $2.70
Watch Him (Westrope) 2.50 2.20
Royal Blunder (Helm) 3.40
Time, 1:38. Also ran: Dust Girl, Bluebeard.

Sixth Race—One mile:
Count Arthur (Westrope) $4.10 $3.20 $2.50
Cotton Club (Tinker) 12.80 4.20
Silent Shot (Hanka) 3.80
Time, 1:13 3-5. Also ran: Noah's Pride, Redress.

Seventh Race—Mile and seventy yards:
Brother Lou (Kina) $6.70 $3.60 $3.00
Merry Go Round (Martinez) 3.60 2.70
Kievson (Tinker) 5.40
Time, 1:44 2-5. Also ran: Winder, Shalot, Our Chance, Earth Shaker, Kwamudi.

Eighth Race—Mile and one-eighth:
Miss Glace (Westrope) ..... $36.00 $17.60 $ 7.80
Old Lady (Balaski) 3.90 3.00
Indian Red (Rollins) 10.50
Time, 1:53 3-5. Also ran: Range Boss, Irish Image, Technocracy, Mary's May, Canteron, Rouless.

Weather cloudy; track fast.

OVERNIGHT ENTRIES

First Race—Five furlongs:
Jerry II 111
Sandy Boy 111
Sir Gawaine 111
Toto Prodrome 111
Brendard 114
Enaelic Mon 117
Crinoline 117
Bear Cub 111
Higher Cloud 117

Second Race—Six furlongs:
Well Heeled 115
Blind Luck 115
Homer L. 118
Our Sis 110
Wee Lukie 105
Rubans Choice 110
Pritter Circle 118
Dark Hazard 105
Mad Eagle 110
Judic 103
Calome 113
L. B. Wilson 108
Primtempis 110

Third Race—Six furlongs:
Ulunia 115
No More 115
Lee Laffoon 103
Orlotta 113
Bar Play 108
Kanena 118
Kissie 110
Half Day 115
Sherron 115
Blackstrap 115
Kosak 115
Mr. Mack 105
Mr. President 105

Fourth Race—Six furlongs:
Freeman 118
Masenta 106
Rickey Roo 108
Monks Shawl 101
Albert D. 107
Bistrita 106
Stout Heart 110
Proposina 110
Harold Wiley 110

Fifth Race—Six furlongs:
Base Girl 108
Silk Mask 108
Blue Lillian 108
Imprimis 108
Epernay 113
Sarah Mond 108
Single Raan 113

Sixth Race—Seven furlongs:
South Gallant 113
Frosty Night 110
Motley 103
Overthrow 103
Bosopi 110
Skip It 108
Whopper 113
Born Happy 103

Seventh Race—Mile and seventy yards:
Naval Cadet 107
Jay Vee 112
Whippercracker 112
Keep Out 110
Sand Wrack 118
Lotta Airs 106

Eighth Race—Mile and one-eighth:
Kina Pin 113
Sweeperman 113
Waterport 105
Dark Vision 108
Snobeedo 115
Prince Charlo 114
Our Admiral 110

Two Deadlocked In Uplands Golf

Mrs. A. Dowell and Miss Mary Mackenzie-Grieve tied for first place in "A" class in the women's monthly medal competition yesterday at Uplands Golf Club with cards of 87-9—78 and 89-11—78, respectively. In "B" class, Miss J. Robinson was first with 98-19—79.

LONDON, June 5 (AP).—The House of Commons today gave third reading to the bill providing an extended form of self-Government to India by a vote of 386 to 122. The bill now goes to the House of Lords and it is expected it will receive Royal assent before Parliament takes its Summer recess.

SIDNEY SPORTS HELD AT COVE

District School Events Are Staged by Sidney Schools—Trophies Won

SIDNEY, June 5. — The North Saanich school sports were held at the Chalet grounds recently. A large number attended, including members of the school board, parents, teachers and pupils.

Picnic lunch and supper were partaken of under the trees at the picnic ground tables.

In the school sports the boys' challenge cup was won jointly by Richard Primeau and Cecil Lines with seventeen points. The girls' challenge cup was won by Doreen John with twenty-six points.

Following is a list of winners in the sports events:

High Jump

Boys 6 to 9—1, Francis Shillitto; 2, Kenneth Shillitto; 3, Teddy Woodyard.

Boys 10 to 13—1, Leslie Cox; 2, Jack Gush; 3, Richard Primeau.

Boys 14 and Over—1, Peter Burtt; 2, Jimmy Gardner; 3, Cecil Lines.

Girls 6 to 11—1, Doreen John; 2, Ruth Collyer; 3, Dorothy Hall.

Girls 12 and Over—1, Catherine Collyer; 2, Violet Dawes; 3, Mary Butler.

Broad Jump

Boys 6 to 8—1, Teddy Woodyard; 2, Gordon John; 3, Kenneth Shillitto.

Boys 9 to 11—1, Richard Primeau; 2, Russell Munro; 3, Francis Shillitto.

Boys 12 to 13—1, Jack Gush; 2, Glen John; 3, Leslie Cox.

Boys 14 and Over—1, Cecil Lines; 2, Bob Slater; 3, Iain Wilson.

Girls 6 to 8—1, Elin Jones; 2, Dorothy Adams; 3, Marion Munro.

Girls 9 to 11—1, Doreen John; 2, Ruth Collyer; 3, Eyleen Brock.

Girls 12 to 13—1, Kathleen Primeau; 2, Phyllis Deveson; 3, Muriel Hall.

Girls 14 and Over — 1, Violet Dawes; 2, Mary Butler; 3, Betty Burtt.

Throwing Softball

Boys 6 to 8—1, Gordon John; 2, Jimmy Grant; 3, Kenneth Shillitto.

Boys 9 to 11—1, Richard Primeau; 2, Stewart Grant; 3, Russell Munro.

Boys 12 to 14—1, Jack Gush; 2, Barry Hall; 3, Billie Lines.

Boys 15 and Over—1, Cecil Lines; 2 Roddy Hammond; 3, Bob Slater.

Girls 6 to 8—1, Phyllis Heal; 2, Marion Munro; 3, Dorothy Adams.

Girls 9 to 11—1, Doreen John; 2, Henrietta Lattanzi; 3, Dorothy Hall.

Girls 12 to 14 — 1, Kathleen Primeau; 2, Marjorie Bull; 3, Betty Burtt.

Girls 15 and Over—1, Mary Butler; 2, Kathleen Hoare; 3, Joan Butler.

Hitting Target

Boys 6 to 11—1, Robin Anderson; 2, Richard Primeau; 3, Stewart Grant.

Boys 12 and Over—1, Peter Burtt; 2, Douglas Lawson; 3, Jack Gush.

Girls 6 to 11—1, Doreen John; 2, Dorothy Hall; 3, Eyleen Brock.

Girls 12 and Over—1, Mary Butler; 2, Muriel Hall; 3, Jean Straight.

Sack Race

Boys 6 to 8—1, Kenneth Shillitto; 2, John Collyer; 3, Douglas John.

Boys 9 to 11—1, Richard Primeau; 2, Francis Shillitto; 3, Theodore Forbes.

Boys 12 to 14—1, Jack Gush; 2, Billie Lines; 3, Barry Hall.

Boys 15 and Over—1, Iain Wilson; 2, Douglas Lawson; 3, Peter Burtt.

Girls 6 to 8—1, Marion Munro; 2, Helen Brethour; 3, Katherine Anderson.

Girls 9 to 11—1, Doreen John; 2, Oriole Grundon; 3, Ruth Collyer.

Girls 12 to 14—1, Phyllis Deveson; 2, Marjorie Bull; 3, Betty Burtt.

Girls 15 and Over—1, Kathleen Hoare; 2, Joan Butler; 3, Vera Heal.

Three-Legged Race

Boys 6 to 8—1, Kenneth Shillitto and John Collyer; 2, Jimmy Grant and Teddy Woodyard; 3, Frankie Cox and Roddy McLeod.

Boys 9 to 12—1, Richard Primeau and Russell Munro; 2, Stewart Grant and Joe John; 3, Gordon John and Robin Anderson.

Boys 13 and Over—1, Cecil Lines and Iain Wilson; 2, Peter Burtt and Douglas Lawson; 3, Billie Lines and Barry Hall.

Girls 6 to 8—1, Henrietta Lattanzi and Jessie Forbes; 2, Marion Munro and Ellen Grant; 3, Elin Jones and Dorothy Adams.

Girls 9 to 12—1, Doreen John and Dorothy Hall; 2, Oriole Grundon and Eyleen Brock; 3, Ruth Hore and Ruth Collyer.

Girls 13 and Over—1, Catherine Collyer and Violet Dawes; 2, Kathleen Hoare and Betty Burtt; 3, Mary Butler and Vera Heal.

Hitting Hockey Ball

Boys 6 to 8—1, Douglas John; 2, Jimmy Grant; 3, Norman McCulloch.

Boys 9 to 11—1, Sydney Lines; 2, Louis Lattanzi; 3, Frankie Cox.

Boys 12 to 14—1, Billie Lines; 2, Barry Hall; 3, Leslie Cox.

Boys 15 and Over—1, Iain Wilson; 2, Raymond Byers; 3, Cecil Lines.

Girls 6 to 8—1, Elin Jones; 2, Nora Deveson; 3, Jessie Forbes.

Girls 9 to 11—1, Doreen John; 2, Ruth Collyer; 3, Oriole Grundon.

Girls 12 to 14—1, Kathleen Hammond; 2, Gloria John; 3, Betty Burtt.

Girls 15 and Over—1, Jean Bristowe; 2, Joyce Burtt; 3, Dora Beattie.

Egg and Spoon Race

Boys 6 to 8—1, John Collyer; 2, Gordon John; 3, Jimmy Grant.

Boys 9 to 11—1, Russell Munro; 2, Stewart Grant; 3, Theodore Forbes.

Boys 12 to 14—1, Barry Hall; 2, Leslie Cox; 3, Jack Gush.

Boys 15 and Over—1, Cecil Lines; 2, Peter Burtt; 3, Alan Skinner.

Girls 6 to 8—1, Dorothy Adams; 2, Elin Jones; 3, Jessie Forbes.

Girls 9 to 11—1, Ruth Collyer; 2, Doreen John; 3, Eyleen Brock.

Girls 12 to 14 — 1, Kathleen Primeau; 2, Marjorie Bull; 3, Muriel Hall.

Girls 15 and Over—1, Kathleen Hoare; 2, Joan Butler; 3, Catherine Collyer.

75 Yards Running

Boys 6 to 8—1, Teddy Woodyard; 2, Kenneth Shillitto; 3, Gordon John.

Boys 9 to 11—1, Russell Munro; 2, Richard Primeau; 3, Joe John.

Boys 12 to 14—1, Barry Hall; 2, Billie Lines; 3, Jack Gush.

Boys 15 and Over—1, Cecil Lines; 2, Iain Wilson; 3, Bob Slater.

Girls 6 to 8—1, Marion Munro; 2, Elin Jones; 3, Nora Deveson.

Girls 9 to 11—1, Doreen John; 2, Ruth Collyer; 3, Dorothy Hall.

Girls 12 to 14 — 1, Kathleen Primeau; 2, Betty Burtt; 3, Muriel Hall.

Girls 15 and Over—1, Catherine Collyer; 2, Violet Dawes; 3, Kathleen Hoare.

Slow Bike Race

Boys (open)—1, Jimmy Gardner; 2, Billie Lines; 3, Allan Skinner.

Girls (open)—1, Joan Butler; 2, Enid Sisson; 3, Kathleen Hoare.

Tennis Tournament (open) — 1, Dawn Hayward and Jack Gilman; 2, Eyleen Jeffrey and Allan Skinner.

Ladies' Egg and Spoon Race—1, Mrs. Colpitts; 2, Mrs. Brock; 3, Mrs. Woodyard.

Gentlemen's Egg and Spoon Race—1, Mr. Gurton; 2, Mr. Forbes; 3, Mr. Heal.

Ladies' Special Race—1, Mrs. Joe John; 2, Mrs. Colpitts, 3, Mrs. Brock.

Little Winning Golf Title

This unusual angle of shot of Lawson Little, playing in the British Amateur golf championship at St. Annes-on-Sea, Lancashire, shows him driving from the fourth tee over the Royal Lytham and St. Annes course, where the tourney was played. He is sending his ball far down the fairway from the hilltop tee while a gallery of spectators cheer his effort. Little defended his championship won last year, by beating Dr. William Tweddell, veteran English shotmaker, in a thrilling final round. After the smoke had cleared, Little was still "on top of the heap."

KING CAPTURES KIWANIS MEET

Returning a net card of 64, A. V. King captured the A. E. Humphries Cup, emblematic of the Kiwanis Club championship, yesterday afternoon at the Royal Colwood Golf Club. William Crawford was runner-up with a net 67, and the low gross prize was won by R. W. MacKenzie, with C. W. Pangman as runner-up.

Complete net scores follow: A. V. King, 64; W. Crawford, 67; R. W. MacKenzie, 70; S. J. Clack, 70; H. Curry, 72; E. Mallek, 74; F. MacGregor, 75; C. W. Pangman, 75; A. Dowell, 77; J. Rose, 78; D. W. Spence, 79; Dr. N. Cook, 80; Rev. C. F. Church, 81; A. Roberts, 86; W. Patterson, 88; F. Paulding, 88; J. MacFarlane, 91; Austin Curtis, 93.

JUNIORS OPEN PLAY JUNE 10

Taiyos and Tillicums Will Clash at Beacon Hill in Initial Ball Fixture

Junior baseball nines will swing into action on Monday, June 10, at Beacon Hill Park, when the flashy Taiyos, Japanese squad, stacks up against the Tillicums in the curtain-raiser. The fixture is billed to get under way at 6:15 o'clock.

Four clubs, Eagles, Sons of Canada, Taiyos and Tillicums, will play in the loop this season and will each play nine games in the league schedule. A post-season play-off series will be held, with the second and third teams battling in a sudden-death game to decide which club shall meet the top squad in the finals, a two-out-of-three-game series.

At their meeting yesterday evening in The Colonist board room, delegates rejected the application of the Sidney club. Transportation costs were given as the reason by league officials following the meeting.

Seven American Ticketholders Win Large Sums

DUBLIN, June 5 (AP).—Seven citizens of the United States each won a fortune of approximately $145,000 from the Irish Sweepstakes when Bahram won the Derby at Epsom Downs today, but only one prize went to Canada—a $48,000 award on the third placed horse, Field Trial.

The sole Canadian holding a ticket on any of the first three was not identified by sweep authorities because of the Canadian laws. He was known only as "Slim," holding ticket number AVE 41589.

Including consolation awards a total of roughly $140,000 went to Canada out of the big sweep.

PEERS STARS AS VICTORIA BEATS BAYS

Turns In Good Performance In Wednesday League Cricket Match

Aided by a fine batting and bowling performance by Terry Peers, brilliant local cricketer, Victoria defeated the Hudson's Bay, 84 to 67, in a Wednesday League fixture played yesterday afternoon at Beacon Hill Park. The winners only batted nine men.

Going in for Victoria's first wicket, Peers contributed a well-played thirty-six before being caught by C. Turner, off Gardiner's bowling. His score included seven fours. With the ball, Peers was equally effective, taking seven wickets for twenty-seven runs.

E. Oakman and Charters put up a stubborn last-wicket stand for the Hudson's Bay, being at the wickets for twenty-five minutes and putting on seventeen runs. Wilkinson, who took three wickets for nineteen runs, was the most effective Hudson's Bay trundler.

The scores:

HUDSON'S BAY

M. Turner, b Peers	17
G. Baker, stpd Austin, b Peers	0
G. Gardiner, c Nation, b Peers	0
G. Wilkinson, c Slocomb, b Peers	1
F. Tyrrell, b Craddock	21
G. Petch, c Sellars, b Peers	8
R. Groves, b Peers	0
H. Napper, b Craddock	0
T. Hoggarth, b Peers	0
Charters, c Mitchell, b Sellars	10
Oakman, not out	7
Extras	3
Total	67

VICTORIA

Peers, c Turner, b Gardiner	36
Nation, c Hoggarth, b Baker	4
Craddock, b Wilkinson	4
Barclay, b Wilkinson	12
Austin, lbw, b Wilkinson	4
Mitchell, not out	4
Clark, run out	11
Sellars, c sub, b Tyrrell	5
Slocomb, b Tyrrell	1
Extras	3
Total	84

Bowling Analysis

Hudson's Bay—	O.	W.	R.
Peers	10	7	26
Nation	3	0	19
Craddock	4	2	17
Sellars	2.6	1	2
Victoria—	**O.**	**W.**	**R.**
Wilkinson	8	3	19
Baker	3	1	26
Gardiner	2	1	27
Tyrrell	3	2	9

McKAY SHIELD IS CAPTURED BY MACCABEES

Lodgemen Defeat Navy 3-2 In Soccer Final at Heywood Avenue

Two beautiful goals by Archie Watt, recently acquired young centre forward, in the last eight minutes of the match, gave the Maccabees a 3-2 victory over the Navy yesterday afternoon at the Heywood Avenue grounds, in the final of the McKay Shield competition, staged by the Victoria and District Wednesday Football League. The lodgemen gained possession of the shield won last year by Spencers, but not defended this season.

Playing beneath a burning hot June sun, the teams battled hard for victory in a game that was keenly fought all of the way. Bustling football was the order of the day, and when the players left the field after the ninety minutes of play they were a tired lot. Approximately 200 fans, who chose to lay on the grass within the shade of the large trees and bushes, watched the fixture.

MACCABEES PRESS

Maccabees opened with ten men, but despite this handicap had the better of the early play. Tommy Graves arrived shortly after to complete the lodgemen's line-up. Keeping play at the sailors' end of the field, the Maccabees looked as if they were going to gain an early lead, but their erratic shooting, coupled with the work of Mundie, Navy goalie, and Alex Whyte and Dovey, sailor fullbacks, prevented any early scoring.

Sailors bucked up about halfway through the initial half and tested Sadler, young Maccabees' netminder, with a number of long-range shots, and, in addition, passed up some fine scoring chances by wild shooting from close range.

Seven minutes before the breather the eventual winners garnered the initial tally and the only score of the first half when Maurice Speller sagged the rigging behind Mundie, sailor net custodian. Accepting Watt's perfect pass inside the penalty area, Speller banged the leather home with a first-time drive that landed just under the bar.

NAVY EQUALIZES

After coming exceptionally close to scoring on two or three occasions, Navy equalized eleven minutes after the resumption of play, when Dave Marr picked the corner of the net after "Hookie" Walker had centred perfectly from the left lane.

Maccabees threw everything into their attack after the centre, and Mundie, sailor goalie, made a number of good saves as the lodgemen, with their whole team on the offensive, fought to take the lead.

Navy battled doggedly against the pressing lodgemen, and, after breaking up the attack, carried play towards the other end of the field, where Bruce Robinson tested Sadler with a long, high shot. The Maccabees' goalie caught the ball, but in attempting to throw it clear hit Dave Marr, sailor forward, and the ball bounced into the net to give the Navy the lead for the first time during the match.

Fighting back like Trojans, the Maccabees finally equalized when Archie Watt got his foot to a loose ball during a scramble in front of the sailor net and banged it home. Keeping up the pressure, the Maccabees pulled off a 3-2 victory minutes before the final whistle when Watt met the rebound from Speller's shot and outwitted Mundie.

Garnot, injured early in the second half, was little better than a passenger, and ten minutes from time retired from the field of play to receive first aid treatment. It was while Garnot was on the sidelines that the Maccabees pulled off the victory.

McMillan refereed and the teams were:

Maccabees — Sadler, Eastwood, Graves, A. McBride, Fieldhouse, Hill, M. McBride, A. Murray, Watt, Speller and Garnot.

Navy — Mundie, Whyte, Dovey, Hibbert, Robinson, Tapley, Bennallack, Marr, Gleave, De Costa and Walker.

All players of the Maccabees football club are asked to meet at the southwest corner of Fort and Douglas Streets this evening at 8:30 o'clock for the purpose of having a club picture taken. Players are asked to bring uniforms.

SCOTT'S SCRAPBOOK - - - - *By R. J. Scott*

KENT'S
Westinghouse
The Only Dual Automatic
Refrigerator
$134.00
KENT'S
641 Yates St. Phone E 6013

Tennis Rackets
DUNLOP, SLAZENGER'S AND BENTLEY'S
Values to $13.50. Now $4.75
PEDEN BROS.
1410 Douglas. Phone G 5911

MEN'S
BATHING TRUNKS
JANTZEN
$2.95 and $3.95
FLASH
$1.50 and $1.95
Trunks With Zipper Top
$3.75 and $5.75
Price & Smith, Ltd.
614 YATES STREET

ENLARGED PROSTATE GLAND
CONSULT US
Book on "Loss of Manhood" and Other Ills of Men, with treatment for Enlarged Prostate without operation, Diagnosis Form, Testimonials and advice in plain envelope. Also Book on Skin and Blood Diseases. Free by mail.
ENGLISH HERBAL DISPENSARY LTD.
1359 Davie St., Vancouver, B.C.
Established in Vancouver 12 Years

W. & J. WILSON
Men's and Boys' Clothes
Jaeger Woollens—Burberry Coats
Established 1909
1217 GOVERNMENT STREET PHONE G 5613

Nanoose, Parksville and Qualicum
Our Trucks leave Victoria daily (except Sunday) for these points at 11 A.M.
Connecting with Nanaimo
LEAVE QUALICUM at 10 A.M. and 3:30 P.M.
Our Rates Are Reasonable
SHIP BY TRUCK
ISLAND FREIGHT SERVICE LTD.
514 Cormorant St. Phone G 8188

Smoke WHITE OWL CIGARS 5¢

"BLACK and WHITE" IS ALWAYS RIGHT!
Distilled Blended and Bottled in Scotland
When purchasing Scotch Whisky make a point of getting the best. Be specific. Ask for—
BLACK and WHITE Scotch Whisky
$3.25 26⅔-OZ. BOTTLE
This advertisement is not published or displayed by the Liquor Control Board or by the Government of British Columbia.

Pictorial Story of Jubilee Pageant

BRITANNIA RULES THE WAVES

Attended by train bearers and flower girls, Miss British Columbia welcomed the various representatives of the four major Dominions to the niches of fame provided for them at the pageant, held at the Royal Athletic Park yesterday, in honor of Their Majesties' Silver Jubilee of accession to the throne. Miss British Columbia is shown walking forward to meet one of the Dominion's representatives. Britannia already had been enthroned on the dais, the background of which was designed with British Columbia's coat of arms, a setting sun with azure sea.

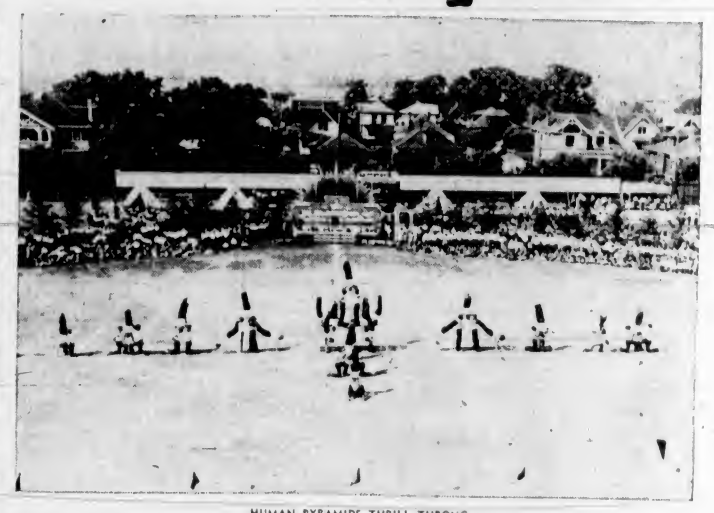

HUMAN PYRAMIDS THRILL THRONG

A group of High School students performed some spectacular pyramids, and other formations, during the pageant programme. Above is seen the first pyramid formation. Later, a more ambitious design was attempted, which was given noisy acclaim by the thousands of spectators.

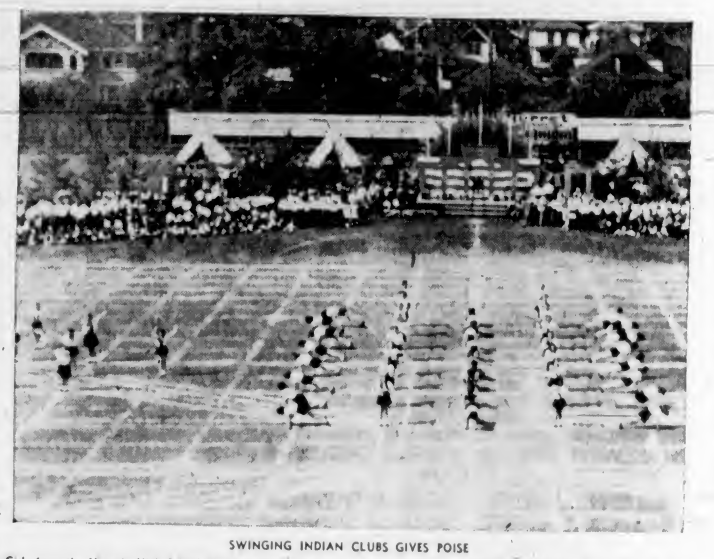

SWINGING INDIAN CLUBS GIVES POISE

Girls from the Victoria High School, in three different groups, gave a display of Indian club swinging and wand exercises. The central group, shown above, used wands and clubs, while the outer diamond-shape groups did club swinging entirely. These drills revealed how gracefulness of movement, and poise, are developed in the girls through this form of physical training.

HIGH SCHOOL BOYS GIVE SWEDISH DRILL DISPLAY

Almost with the precision of an automaton, several hundred High School boys were put through their drills. The students provoked rounds of spontaneous applause from a large gallery of spectators. Every eye was trained on Joe Ross, their leader, and every ear attuned to his commands, so that there was not one hitch in the entire performance. The photograph shows one stage of the drill and indicates the brilliance of the specatcle.

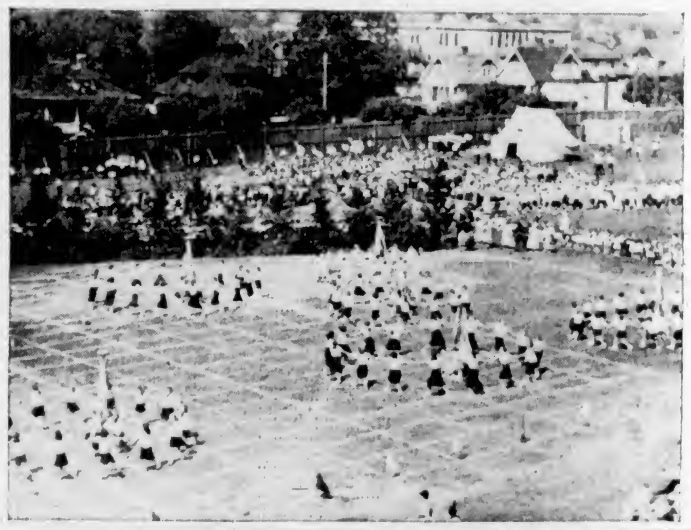

ENGLISH FOLK DANCING REVIVED

Fourteen Maypoles were formed by 280 students from the elementary schools, and the spectacle was quite pretty to watch as the girls tripped lightly around the Maypoles, and plaited the multi-colored ribbons about the post. Two other dance displays were given. Highland dancing and the Irish lilt.

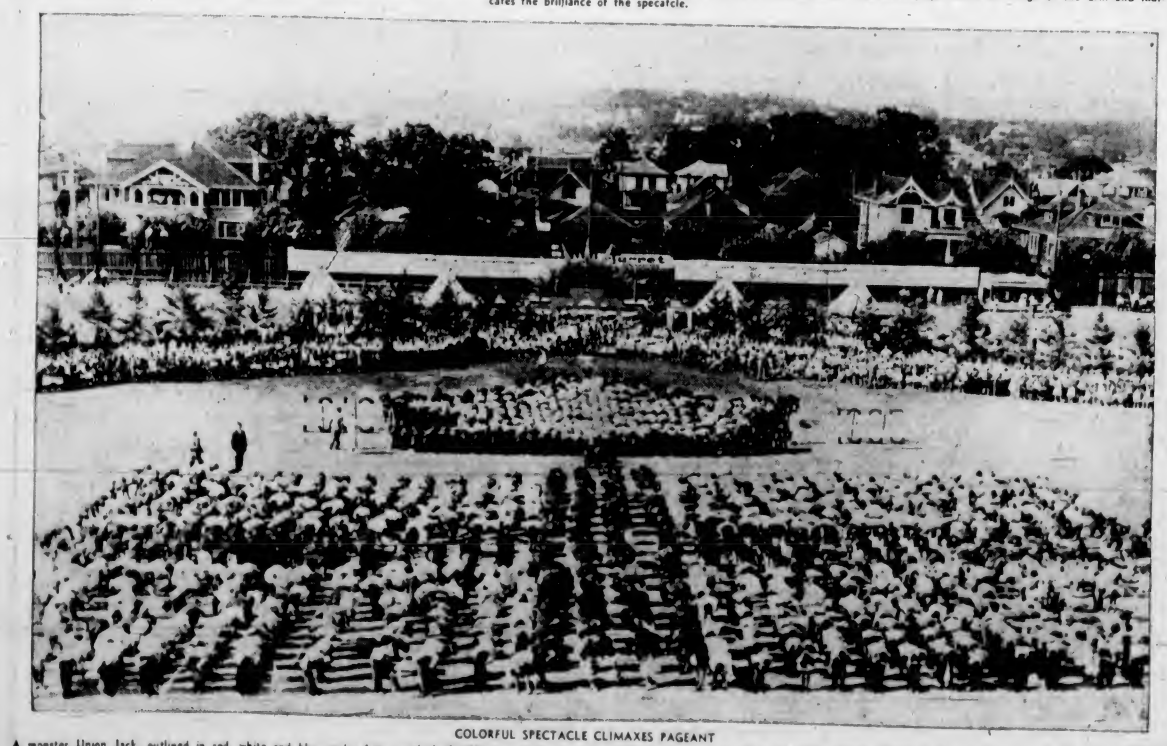

COLORFUL SPECTACLE CLIMAXES PAGEANT

A monster Union Jack, outlined in red, white and blue, and a huge maple leaf, with crown in the centre, provided the climax to one of the most glorious pageants witnessed here for many years. There were approximately 4,500 spectators. Four thousand children took part. In the foreground is the Union Jack, formed by 800 students, while in the background is the maple leaf and crown, formed by 325 students. The scene was spectacular, as the designs were clearly outlined in various colors.

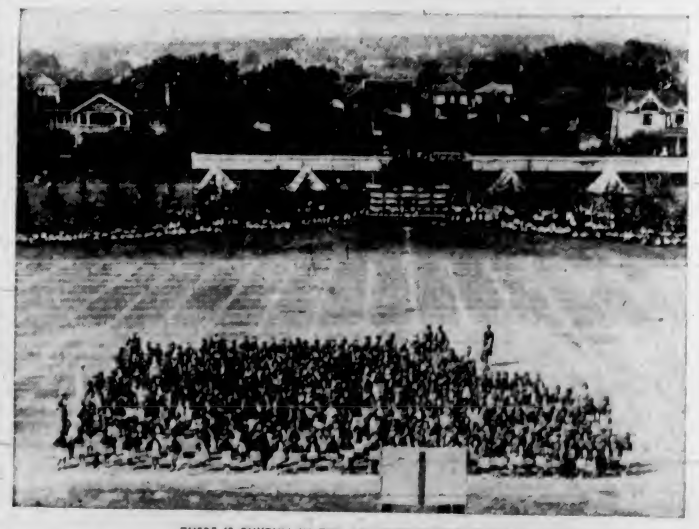

THERE IS RHYTHM IN THE AIR WHEN STUDENTS MEET

Five hundred pupils from the primary grades of the public schools gave a massed rhythmic band concert at the pageant yesterday. The thirty-five-piece High School orchestra, under the leadership of Alfred Prescott, provided the melodies, while the boys and girls, dressed in attractive red tunics, beat out the rhythms with sticks, drums, cymbals, triangles and other instruments.

MARINE, RAIL and AIR

FLYING MEN HAD BIG DAY

Over Fifty Planes Took Part In Aeronautical Society's Exhibition

LONDON, June 5. — Seventeen hundred guests of the Royal Aeronautical Society watched a display of flying at the Fairey aerodrome, Heath Row, recently, which left no room for doubt of the high efficiency of the modern British civilian and military airplane. The occasion was the society's garden party, which, in this Jubilee year, has taken pride of place as the first great aerial event of the season.

More than fifty airplanes took part in the flying demonstration, presented for inspection in a "park" at the side of the aerodrome, or as vehicles for the transport of guests to and from the party. One of the hangars housed an interesting exhibition of aero engines and of aircraft parts and materials.

MILITARY AIRCRAFT

Outstanding in the acrobatic evolutions were the "turns" given by four military aircraft—three single-seat fighters and one light bomber—though to the expert eye the flying of the small civil craft was equally pleasing. But, as always, the high-powered war planes provided the supreme moments of the display, their 700-h.p. engines enabling the pilots to execute breath-taking upward rolls, rocket climbs and dives at more than 300 miles an hour.

Flight-Lieutenant C. S. Staniland, in the Fairey Firefly; Flight-Lieutenant C. K. Turner-Hughes, in the Armstrong Whitworth Scimitar, and C. A. Washer, in the Bristol Bulldog, showed off admirably the qualities of the single-seat fighters. Flight-Lieutenant P. G. Lucas was impressive in the Hawker-Hart. This airplane is a recent version of the world-famous day bomber. Its external structure has been "cleaned up" and its streamlining is improved. Streamlined cases enclose the wheels. Power is derived from one of the latest Rolls-Royce Kestrel glycol-cooled engines. Its maximum level speed, attained at a height of 15,000 feet, was disclosed to be 210 miles an hour, which classes it easily with the fastest multi-seat war planes in the world.

UNUSUAL INCIDENT

An unusual incident was the arrival of G. E. Collins in a glider from Reading, about twenty miles away. Mr. Collins, who holds the British gliding distance record of ninety-eight and a half miles, had arranged to be towed to a height of 4,000 feet over Reading. At a height of 2,000 feet the towing cable parted, but he was determined to continue the journey. Helping wind was negligible. On the way to Heath Row he gained another 2,000 feet in height, and descended over the aerodrome in a series of tight turns. In spite of the mishap at the start, he arrived only five minutes behind the time listed on the programme.

Lieutenant-Colonel J. T. C. Moore-Brabazon, president of the Royal Aeronautical Society; Mrs. Moore-Brabazon and C. R. Fairey, immediate past president, received the guests. Colonel Moore-Brabazon has a permanent place in flying history as the holder of Royal Aero Club aviator's certificate No. 1, for which he qualified on March 8, 1910.

HALIBUT CATCH IS DOWN BELOW LAST YEAR ABOUT HALF

SEATTLE, June 5 (AP)—A total halibut catch of 10,371,295 pounds, about half the amount last year for the same period, was landed at Pacific Coast ports between March 1 and May 31, the International Fisheries Commission reported today. The catch of both the United States and Canada was recorded.

For the period last year the catch was 20,070,983 pounds. A fishermen's strike kept the men off the banks the first six weeks of the season this year.

Canadian Air Mail Service

Mails close at Victoria, 8.30 a.m., Monday. Arrive London, Ont. (via Detroit), 5:10 a.m., Wednesday; Hamilton, Ont. (via Buffalo), 9 a.m., Wednesday; Toronto (via Buffalo), 11 a.m., Wednesday; Ottawa, 5:25 p.m., Wednesday; Montreal, 11:20 a.m., Wednesday; Winnipeg (via Farnor), 10.30 a.m., Wednesday; Saint John, N.B., 6:55 a.m., Thursday; Halifax, N.S., 5:45 p.m., Thursday.

Mails close at Victoria, 4 p.m., Monday. Arrive London, Ont. (via Detroit), 7.07 p.m., Wednesday; Hamilton, Ont. (via Buffalo), 7:35 p.m., Wednesday; Toronto (via Buffalo), 10:20 p.m., Wednesday; Ottawa, 7:45 a.m., Thursday; Montreal, 11:20 a.m., Wednesday; Winnipeg (via Farnor), 11:45 a.m., Wednesday; Saint John, N.B., 6:55 a.m., Thursday; Halifax, N.S., 5:45 p.m., Thursday.

LITTLE ROW ON EMPRESS

Trouble Was Smoothed Over by Staff Captain—Reports Exaggerated

VANCOUVER, June 5 (?)—Trouble between white and Chinese help on board R.M.S. Empress of Japan, in which a steward and stewardess were attacked by Chinese, the former allegedly being beaten with an iron bar, have been greatly exaggerated, officers of the ship said.

The stewardess shook her finger in the face of a Chinese "boy" while reproving him and he attacked her, taking the incident as a personal assault. She ran to a steward for protection and he knocked the Chinese down. He was immediately rushed by a mob of the Orientals who proceeded to beat him.

Arrival of a passenger frightened the attackers away, two of them being arrested later. They are held in custody to be tried when the ship arrives at Hongkong again.

LACK OF KNOWLEDGE

Officers of the ship said the trouble was caused through lack of knowledge of the Oriental nature by the two white people involved and that everything was smoothed over in a few minutes by the staff captain.

They also stated the outbreak had no connection with the tragedy of Second-Steward J. Ashmore who was lost overboard. He was reported to be popular with the Chinese. He had been ill for some time and complained of the heat at Manila. It is thought he may have leaned on the rail while faint and fallen overboard accidentally.

RETURNS HERE TO RECUPERATE

Honolulu Advertising Executive Believes in Practising What He Preaches

F. Dickson Nott, who is an inveterate booster of Vancouver Island, and well known in British Columbia, came to Victoria aboard the Ss. Empress of Japan on Tuesday morning. Mr. Nott, who is the advertising manager of the Honolulu Advertiser, is recuperating from a severe illness and chose Victoria as the place which he believed would do him the most good when his doctor advised a change of scene.

Mr. Nott was taken ill soon after he reached home last Fall, following an extended tour of the United States and Canada. Before leaving the Coast for home, he spent some time on Vancouver Island.

For several years past the Honolulu Advertiser has been devoting a lot of space telling people of the Hawaiian Islands about the Northwest generally and Vancouver Island particularly, so when Mr. Nott had to move he decided it would be a good opportunity to practise what he had been preaching.

He is staying at the Beach Hotel.

Government Takes Biggest Share of Vessel Insurance

Insurance of the French liner Normandie against sea perils has been placed to the amount of 123,000,000 francs, although the actual cost of the vessel is estimated at about 750,000,000 francs.

This is said to be the maximum amount for which cover could be found in the principal insurance markets. About 75 per cent of the risk is understood to have been assumed by British interests and their agencies abroad.

FRENCH GOVERNMENT

The balance of about 627,000,000 francs is to be assumed by the French Government, special legislation providing for this having been recently adopted in France.

In the latter part of March, it had been calculated that a total of 150,000,000 francs could be placed in the market as the insured value of the Normandie. It was found, however, that this amount was too large for the market and the total was reduced to 123,000,000 francs and the rate was readjusted accordingly from the figure of 2 1-3 per cent originally fixed.

Queen Charlotte Mails

VIA VANCOUVER—Mails close 11.15 p.m., June 14, 26, July 12, 24, August 9, 23.

VIA PRINCE RUPERT—Mails close 1 p.m., June 18, July 3, 17, 31, August 14, 28.

TI-ELI to Prince Rupert only.

Rose Harbor to Vancouver only.

Ship Open for Inspection

FOUR-MASTED BARK KAIWO MARU

THIS afternoon, between 1 and 5 o'clock, and tomorrow afternoon during the same hours, the four-masted bark Kaiwo Maru, Japanese Merchant Service training ship, will be open for inspection at Ogden Point to Victorians. The training ship will be here until June 10, when she will continue to Vancouver for a short stay. Captain Y. Mioyomoto is in command of the Kaiwo Maru.

The Kaiwo Maru is one of four training ships maintained by the Japanese Institute for Nautical Training. Her equipment is very complete, all the appliances of navigating being provided for turning out finished cadets for the Japanese Merchant Marine. The vessel crossed the Pacific under sail, averaging 120 miles each day.

Ocean and Coastwise Movements

Weather Report

ESTEVAN—Clear, northwest, moderate, 30.00, 62, rough.

PACIENA — Clear; northwest, light, 29.98, 67, smooth.

CARMANAH—Clear, calm, 30.00, smooth.

SWIFTSURE—Clear, calm, 30.04, 69, smooth.

Wireless Report

ALBERTOLITE—Port San Luis for Vancouver, 234 miles from Vancouver at noon.

HARMATRIS—Left Port Alberni at 5 p.m. for Vancouver.

RUTH ALEXANDER—Bound Victoria, abeam Cape Blanco at 8 p.m.

Shipping Calendar

TO ARRIVE

EMPRESS OF JAPAN — Philippines, China, Japan and Hawaii, June 4.

PACIFIC PIONEER — United Kingdom, June 4.

RUTH ALEXANDER—California, June 6.

GREGALIA—United Kingdom, June 10.

PRESIDENT GRANT—Philippines, China and Japan, June 11.

LOCHKATRINE—United Kingdom, June 13.

AORANGI—Australia, New Zealand, Fiji and Hawaii, June 13.

EMMA ALEXANDER — California, June 13.

HIYE MARU — (Vancouver), Japan, June 17.

PACIFIC RANGER — United Kingdom, June 18.

RUTH ALEXANDER—California, June 20.

EMPRESS OF ASIA—Philippines, China and Japan, June 21.

PRESIDENT JEFFERSON — Philippines, China and Japan, June 26.

DELFTDYK—Holland and United Kingdom, June 27.

EMMA ALEXANDER — California, June 27.

MOVERIA—United Kingdom, June 30.

TO DEPART

EMMA ALEXANDER—California, June 1.

H. F. ALEXANDER—California, June 4.

RUTH ALEXANDER—California, June 8.

PRESIDENT McKINLEY—Japan, China and Philippines, June 8.

H. F. ALEXANDER—California, June 11.

HIKAWA MARU — (Vancouver), Japan, June 15.

EMMA ALEXANDER—California, June 15.

EMPRESS OF JAPAN—Hawaii, Japan, China and Philippines, June 15.

H. F. ALEXANDER—California, June 18.

AORANGI—Hawaii, Fiji, New Zealand and Australia, June 19.

PRESIDENT GRANT—Japan, China and Philippines, June 22.

RUTH ALEXANDER—California, June 22.

H. F. ALEXANDER—California, June 25.

HIYE MARU — (Vancouver), Japan, June 29.

EMPRESS OF ASIA—Japan, China and Philippines, June 29.

EMMA ALEXANDER—California, June 29.

Coasting Craft

VICTORIA-VANCOUVER — Ss. Princess Kathleen or Ss. Princess Victoria will leave Victoria at 2:15 p.m. daily. Ss. Princess Kathleen or Ss. Princess Victoria will arrive at Victoria from Vancouver daily at 3.30 p.m.; Ss. Princess Joan or Ss. Princess Elizabeth will leave Victoria at 12 midnight daily; Ss. Princess Joan or Ss. Princess Elizabeth will arrive at Victoria daily from Vancouver at 7 a.m.

VICTORIA-SEATTLE—Ss. Princess Kathleen or Ss. Princess Victoria will leave Victoria at 4.30 p.m. daily for Seattle. Ss. Princess Kathleen or Ss. Princess Victoria will arrive Victoria at 1:30 daily from Seattle. Ss. Iroquois will leave Victoria daily for Seattle at 9 a.m.; Ss. Iroquois will arrive Victoria at 8:35 a.m. daily from Seattle.

NANAIMO-VANCOUVER — Ss. Princess Elaine will leave Nanaimo daily, except Sunday, at 7 a.m. and 2:15 p.m.; Saturday only at 9:15 p.m.; Sunday only at 9:45 p.m. Ss. Princess Elaine will arrive from Vancouver daily, except Sunday, at 12:30 p.m. and 6:15 p.m.; Sunday only, 11:15 p.m.

VICTORIA-WEST COAST — Ss. Princess Marguerite will leave Victoria for West Coast of Vancouver Island ports on the first, eleventh and twenty-first of each month at 11 p.m.

VANCOUVER-ALASKA — Ss. Princess Norah will leave Vancouver for Northern British Columbia and Alaska ports at 9 p.m., April 9, 19 and 30, and the Ss. Princess Louise will leave Vancouver at 9 p.m., May 8, 18 and 30, and June 8.

VANCOUVER-NORTHERN BRITISH COLUMBIA—Ss. Princess Adelaide leaves Vancouver every Wednesday for Prince Rupert and way ports at 8 p.m.; Ss. Prince Rupert leaves Vancouver every Monday for Stewart and way ports at 9 p.m.; Ss. Catala leaves Vancouver every Friday for Stewart and way ports at 9 p.m.; and Ss. Cardena leaves Vancouver every Tuesday for Prince Rupert and way ports at 8 p.m.

VANCOUVER — QUEEN CHARLOTTE ISLANDS—Ss. Prince John leaves Vancouver every alternate Friday for Queen Charlotte Island points and Prince Rupert at 4 p.m.

SWARTZ BAY-FULFORD HARBOR—Ms. Cy Peck leaves Swartz Bay daily, except Wednesdays, at 9:30 a.m. and 5 p.m.; Wednesday only at 7 p.m. Ms. Cy Peck leaves Fulford Harbor daily, except Wednesday, at 8 a.m. and 4 p.m., and Wednesday only at 8 a.m. Sunday only, leaves Swartz Bay at 9:30 a.m., 11:30 a.m., 5 p.m. and 7:45 p.m.; Sunday only, leaves Fulford Harbor at 9 a.m., 10:30 a.m., 4 p.m. and 6:45 p.m.

VICTORIA - GULF ISLANDS — Princess Mary leaves Victoria every Tuesday for James Island, Piers Island, Fort Washington, Genoes Harbor, Mayne Island, Galiano Island and Vancouver at 10:30 a.m.

SIDNEY-ANACORTES—Black Ball Line ferry will leave Sidney daily at 1:30 p.m.

West Coast Mails

TO DEPART

Mails close 10 p.m. 1st, 11th and 21st of each month for Ahousat, Bamfield, Cheewhat, Clayoquot, Clo-oose, Ecoole, Estevan Point, Kakawis, Kildonan, Kyuquot, Nootka, Port Alberni, Port Renfrew, Queen's Cove, Tofino, Ucluelet. Due 1:15 p.m., 4th, 19th and 28th of each month at Ecoole.

Mails close 10 p.m. 21st each month, and 9 a.m., 22nd of each month, for Centre Island. Due 1:15 p.m., 26th of each month.

Mails close 9 a.m., and, 12th and 22nd of each month, except Sundays, for Clayoquot, Estevan Point, Kakawis, Kyuquot and Tofino.

Mails close 9 a.m., 4th, 19th and 28th of each month, except Sundays, for Cloose and Port Renfrew.

Mails close 8 a.m., Thursday and Saturday for Bamfield, Ecoole, Kildonan, San Mateo, Sechart and Ucluelet. Due 5 p.m., Tuesday and Saturday.

Mails close 11:15 p.m., Monday, and 1:30 p.m., Fridays, for Holberg, Port Alice and Quatsino. Due 1 a.m., Tuesday and Friday.

Mails close 10 p.m., 1st of each month, and at 9 a.m., 2nd of each month, for Cachelot. Due 1:15 p.m. on the 9th.

Northern Points

PRINCE RUPERT AND POINTS WEST OF ROSE LAKE

Mails close Monday, Wednesday, Friday and via C.P.R. Bizeway steamers, 1:30 p.m.; Monday, Wednesday, Saturday, 11:15 p.m., via Kamloops and Jasper.

Mails due Monday, 9.15 p.m.; Tuesday and Friday, 7:15 a.m.

POINTS ON C.N.R. WEST OF RED PASS

Mails close Monday, Wednesday, Saturday, 11:15 p.m.

Mails due Monday, Thursday, Saturday, 3:15 p.m.

ANYOX, PREMIER AND STEWART

Mails close Monday, Friday, 1:30 p.m.

Mails due Sunday and Friday, 7:15 a.m.

AWANSON BAY

Mails close Tuesday, 1:30 p.m.

Mails due Monday, 3:15 p.m.

OCEAN FALLS

Mails close Monday, Wednesday, 1:30 p.m.

Mails due Sunday, Tuesday, 7:15 a.m.

Yukon and Atlin Mails

VIA VANCOUVER—Mails close 1:30 p.m., June 8, 15, 17, 22, 24 and 29, and July 1, 6 and 8.

Dispatches of June 17 and 24, and July 1 and 8, letter mail only.

VIA SEATTLE—Mails close 4 p.m., June 3, 10, 17 and 24, and July 1.

LUMBER SHIP TAKES CARGO

Uganda Docks for Orders—Damsterdyk Leaving With Big Cargo

To load 400,000 feet of lumber and several hundred doors for the United Kingdom, the British freighter Geddington Court docked alongside Ogden Point Piers yesterday morning. Completing loading available cargo on hand, the Geddington Court shifted to New Westminster last night. She will return here later in the month to complete loading.

Coming in from sea, the British freighter Uganda tied up alongside Ogden Point Piers last evening. The Uganda will be alongside the local dock for some days waiting for orders. At the present time cargo arrangements for the ship have not been completed.

DUE IN TONIGHT

The Ss. Ruth Alexander, of the Pacific Steamship Lines, is due in from the south tonight. Her time of arrival is 11 o'clock and her scheduled time for departure to Seattle is midnight. Passengers for Island and Mainland ports are aboard the coast liner and she has general cargo for discharge here.

When the Holland-America motorship Damsterdyk, Captain A. Filippo, leaves Vancouver for Antwerp and London today, she will have a full cargo of Canadian products aboard. The combined freight and passenger liner took on 5,000 tons of wheat at New Westminster, in addition to 2,000 tons of salmon, metal and lumber. There will also be eight passengers aboard, including Mr. and Mrs. Frank Waring and daughter, Miss Berna Waring, who will tour Europe before returning to Victoria.

NEW SHIP ORDERED

Sir William Reardon Smith & Sons, Ltd., of Cardiff, has placed an order with the Furness Shipbuilding Company, Ltd., for the construction of one of two new vessels to be built for the Reardon Smith Line, according to advices received on the Pacific Coast during the week from London.

The new ship, it is reported, will be a cargo motorship of 9,200 tons deadweight, and of the shelter deck type, 422 feet 9 inches in length, 54 feet 3 inches in breadth and 28 feet 8 inches in depth. The machinery will be installed by William Doxford & Sons, Ltd., Sunderland.

The Reardon Smith Line, which plies in the Pacific Coast-European trade, is represented in Canada by Reardon Smith Line (Canada), Ltd.

Gulf Plane Service

Canadian Airways plane leaves Vancouver daily at 9:30 a.m.; arrives Esquimalt daily at 10:15 a.m. Leaves Esquimalt daily at 4:45 p.m.; arrives Vancouver at 5:30.

Consignment of Birds Come From Ports in Orient

Included in the Ss. Empress of Japan's manifests when she reached port here Tuesday morning was a consignment of singing birds peculiar to Oriental countries. They were for H. J. Pendray, of "Havenwood," Esquimalt Lagoon, and were acquired by Mr. and Mrs. Pendray on a recent tour of Far East ports.

The consignment consisted of 120 birds, including nightingales, larks, Peking robins, blue robins, mannikins and red-headed buntings. The birds are now making themselves at home in the aviary at the lagoon home of Mr. and Mrs. Pendray.

Fleet of Planes Leave War Ships In Mid-Pacific

ABOARD FLAGSHIP PENNSYLVANIA, HAWAII TO CALIFORNIA, June 5 (AP)—Uncle Sam's naval air forces, more than 450 planes strong, roared away from their carrier ships in mid-Pacific today in a monster rehearsal of manoeuvres which will feature the fleet's return to American shores at San Diego next Monday.

Twenty-four squadrons, embracing all aircraft, participated in the parade through the sky-lanes — a massed preview of what will be staged as the fleet's greeting to the California Pacific International Exposition at San Diego.

WILL BE BROKEN UP

The passenger steamer Melita, of the Canadian Pacific Steamships, has been sold to Italian ship breakers for about $155,000 as she lies in the Clyde. The Melita had a speed of about sixteen knots and was formerly operated between Montreal and Glasgow, making calls at Liverpool and Belfast. She was built in 1908 and has accommodations for about 1,300 passengers.

Gulf Island Mail

GANGES, GALIANO, MAYNE, PENDER ISLAND, PORT WASHINGTON, SALTSPRING ISLAND

Mails close Sunday, Wednesday, Friday, 11:15 p.m.; Tuesday, 10 a.m.

Mails due Monday, 7:15 p.m.; Sunday, Wednesday, Friday, 7:15 a.m.

BEAVER POINT, FULFORD HARBOR

Mails close Tuesday, 10 a.m.; Wednesday, Friday, 11:15 p.m.

Mails due Sunday, Wednesday, Friday, 7:15 a.m.

SATURNA

Mails close Sunday, Wednesday, 11:15 p.m.

Mails due Monday, 7:15 p.m.; Friday, 15 a.m.

SOUTH PENDER

Mails close Sunday, Wednesday, 11:15 p.m.

Mails due Monday, 7:15 p.m.; Friday, 7:15 a.m.

MUSGRAVE

Mails close Tuesday, 10 a.m.; Friday 11:15 p.m.

Mails due Sunday, Wednesday, 7:15 a.m.

NORTH GALIANO

Mails close Sunday, 11:15 p.m.

Mails due Monday, 7:15 p.m.

SHIP DENALI BREAKING UP

Last Scowload of Salvaged Goods Landed at Prince Rupert

PRINCE RUPERT, June 5 (?)—A large scow-load of salvaged goods from the wrecked Alaska Steamship Company's freighter Denali was towed here today from Zayas Island by the Armour Salvage Company tug Daly. Captain W. P. Armour stated it was probably the last load of goods it will be possible to save.

He reported the Denali, which struck a reef on May 18 off the lonely island midway between here and Ketchikan, Alaska, is breaking up rapidly, but the salvage outfit is still standing by in hopes of dismantling the ship.

Officials of the Alaska Highway Commission are en route here from Juneau to inspect road equipment salvaged from the wreck.

BARGAIN EXCURSION
FROM AND TO
Victoria, Duncan, Nanaimo, Port Alberni and Courtenay
on
FRIDAY, JUNE 7

	Round Trip
Victoria-Duncan	$1.00
Victoria-Ladysmith	1.20
Victoria-Nanaimo	1.50
Victoria-Qualicum Beach	2.05
Victoria-Union Bay	2.65
Victoria-Courtenay	2.80
Victoria-Cameron Lake	2.20
Victoria-Port Alberni	2.70

Correspondingly Low Fares to Other Points
Children, 5 Years of Age and Under 12, Half Fare
Tickets Good Going Only on Friday, June 7
Return Limit to Leave Destination Not Later Than June 11, 1935
NO BAGGAGE CHECKED
Ask the Ticket Agent
Esquimalt & Nanaimo Railway

NOTICE TO CONSIGNEES

This is to advise that the Mv. Pacific Pioneer has arrived from the United Kingdom, duly entered at customs and cleared dutiable. Please make entries forthwith and take delivery of goods from Ogden Point Piers.

PURNESS PACIFIC, LTD.
KING BROS., Agents
Dated Victoria, B.C., June 4, 1935.

SAIL and SAVE with N.Y.K.
Have LUXURY on your trip to the ORIENT and more money for extra trips on "the other side."
SUMMER ROUND TRIP FARES as low as $195
Tourist Cabin
Get full details
N.Y.K. JAPAN MAIL LINE
Consult Any Railway or Steamship Agent, or Great Northern Railway, Agents, 916 Gov't Street

SALTSPRING ISLAND FERRY
EXCURSION CRUISE
WEDNESDAY, JUNE 12
Around Saltspring Island
An hour's drive along the Saanich Peninsula to Swartz Bay, where the Ferry, Cy Peck, is boarded for a six-hour cruise through the beautiful Gulf Islands.
PORTS OF CALL: GANGES HARBOR, BURGOYNE BAY
Lunch may be obtained at Ganges Harbor; Tea at Burgoyne Bay.
Cars will not be carried on the Ferry, but may be left at Swartz Bay.
Buses leave T.I. Coach Lines Depot at 8 a.m.
Ferry leaves Swartz Bay at 10 a.m.
RETURN FARES: Bus and Ferry $1.25, Children 75c; Ferry Only 75c, Children 50c
CHANGE OF SCHEDULE EFFECTIVE JUNE 15
DAILY EXCEPT WEDNESDAYS
Leave Swartz Bay 9:30 A.M., 11:30 A.M., 5:00 P.M., 7:45 P.M.
Leave Fulford 8:15 A.M., 10:30 A.M., 4:00 P.M., 6:45 P.M.
WEDNESDAYS ONLY
Leave Swartz Bay 8:15 A.M. Leave Fulford 7:00 P.M.
DAILY SAILINGS
Week Days (Except Wednesdays)
Leave Swartz Bay 9:30 A.M. 5:00 P.M.
Leave Fulford Harbor 8:00 A.M. 4:00 P.M.
WEDNESDAYS ONLY
Leave Fulford Harbor 8:00 A.M. Leave Swartz Bay 7:00 P.M.
SUNDAYS ONLY
Leave Swartz Bay 9:30 a.m., 11:30 a.m., 5 p.m., 7:45 p.m.
Leave Fulford Harbor 8 a.m., 10:30 a.m., 4 p.m., 6:45 p.m.
Fares: Automobiles (according to weight) 75c to $1.50; Passengers 25c; Trucks $1.25 to $2.00; Motorcycles 50c
For Further Information and Motor Coach Connections Phone E 1177, E 1178
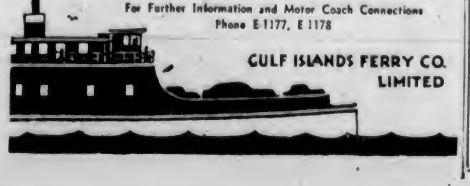
GULF ISLANDS FERRY CO. LIMITED

Bargain Excursion Fares on Sale Tomorrow

OFFERING the best rail travel bargains in the history of the Esquimalt & Nanaimo Division of the Canadian Pacific Railway, the management of the Island branch expects a big response on the part of the public tomorrow when the return tickets go on sale for all parts of the system between Victoria, Port Alberni and Courtenay at a price almost one-fourth below the regular rates.

These return tickets will be good for traveling to a point desired on the day of issue, Friday, only; but will be good for returning up to and including Tuesday, June 11.

Via Coach Lines' FUN EXCURSIONS
SUNDAY, JUNE 9
? Mystery Trip ? $1.00
A thrilling drive through beautiful scenery to an unknown destination. Bring your own picnic lunch, or obtain at the hotel.
Leave Depot 10 a.m.; leave ? at 5 p.m.
GLORIOUS SCENERY—GOOD BATHING—HIKING—PICNICKING
Children 50c RETURN FARE
Sooke Harbor — Via Sooke Highway to Whiffen Spit — Leave Victoria 10 a.m., Leave Sooke 5 p.m. — 75c RETURN
Shawnigan Lake — Via Cut-Off Road Along the Lake Shore — Leave Victoria 10 a.m., Leave Shawnigan 5 p.m. — 75c RETURN
Goldstream Flats — Via Colwood-Langford Lake — Leave Victoria 10 a.m., Leave Goldstream 5:30 p.m. — 50c RETURN
Cordova Bay — Every Saturday and Sunday Until Further Notice—Via Shelbourne Avenue — Leave Depot 10 a.m., 2 p.m., Leave Cordova 10:30 a.m. and 7 p.m. — 40c RETURN
CHANGES OF SCHEDULE
EFFECTIVE JUNE 15: Nanaimo — Sidney — W. Saanich; Langford — Jordan River; Saltspring Island — Deep Cove
EFFECTIVE JUNE 22: Port Alberni — Courtenay; Campbell River — Great Central; Cowichan Lake
INQUIRE AT DEPOT FOR SUMMER TIME-TABLES
Vancouver Island Coach Lines, Ltd.
E 1177 Depot—Broughton St. at Broad E 1178

FINANCE - COMMERCE - MARKETS

Security Prices Shade Firmer at New York Mart

NEW YORK, June 5 (AP).—Wall Street again gave signs today it was pulling itself together, and giving a few tentative pats to make sure no vital bones had been broken when the NRA collapsed about its ears last week.

Metal shares, however, were offered rather freely most of the day, and by the close this appeared to have dampened enthusiasm a little for some other sections of the list.

Market forces appeared to be giving little immediate weight in their calculations to the renewed crisis of the French franc.

Turnover was placed at 1,103,400 shares.

News from the business front was relatively good. Utility shares got a boost from the buoyant performance of American Telephone, which rose 3 full points to a new 1935 high at 127 1-4. In the baking stocks, National Biscuit was up 2 points at 27 3-4, and Loose Wiles 1 3-8 at 35 1-2.

Some best gains of the day were in the specialty division. Coco-Cola led with a gain of 8 points at 218. Advances of around 2 points or so included American Safety Razor, Bayuk Cigar, Melville Shoe, Penick & Ford, and Acme Steel. Most pivotal issues confined advances to fractions, such as Westinghouse at 47 3-4, Consolidated Gas at 24 1-2, Pennsylvania at 21 5-8, and Standard Oil of New Jersey at 49. Some registered small losses, as in Southern Pacific at 16 5-8, U.S. Steel at 32 1-4, Chrysler at 45 1-8, General Motors at 30 3-4, and Sears at 38 1-2.

Fractional losses predominated amongst Canadian issues.

Wall Street showed little disposition to disturb its bond portfolios today, although quiet accumulation was evident in the rail and utility issues.

Among utilities, American & Foreign Power 5's were up 1 3-4 at 66.

The foreign list was relatively quiet.

(H. A. Humber, Ltd.)
(All Fractions In Eighths)

	High	Low	Close
Air Reduction	134-4	133-4	133-4
Allied Chemicals	150	147	149-7
Allis Chalmers	20	18 4	19-6
American Can	127	126	127
American Pow. Power	4-3	4-1	4-2
American Locomotives	13-4	13 4	13 4
American Radiator	14	13-6	13-6
American Rolling Mills	18 4		18-4
American Smelter	43	42-1	42-2
American Sugar	56		56
American Tel	127 7	124	127
American Tobacco	67 4	66 4	67-4
American Waterworks	13-5	13	15
Anaconda Copper	16	15 5	15-5
Atchison Railway	42 2	41	41
Atlantic Refining	25-3	24 5	25
Auburn	19-6		19 6
B. & O. Railway	10-7	10-4	10-7
Beth. Steel	26 1	25-6	25-7
Borden	24	23 2	23-4
Bora Warner	35-3	35	35-2
Briggs	28-4	28 2	28-4
Cal. Pack	35-3	35	35
C.P.R.	10-5	10-4	10-4
Case (J.I.)	55	53-4	53-4
Caterpillar Trac.	46-4	45 6	46-4
Celanese Corp	23-4	22-5	22-5
Cerro de Pasco	55 2	54-1	54-1
C. & O. Railway	44 4	44-1	44-4
Chrysler	46	44-5	45-1
Columbia Gas	7 4	7-3	7 3
Commercial Solvent	19-6	19-4	19-4
Con. Gas	25-2	23-7	24-3
Cont. Oil	21 4	20 7	21
Deere & Co.	26-2	25 4	26-2
Dome	43-2	42 4	42-4
Douglas Aircraft	24 4	24 1	24-4
Dupont	99-5	98	99
Eastman Kodak	144 2	141 2	144-2
El Auto Lite	20 4	20	20-2
Freeport, Texas	26	25-3	26
General Food	35 1	34-6	34-6
Gen. Electric	25 7	25	25
General Motors	31-3	30-6	30-6
Goodyear	17-6	17 2	17-4
Great West Sugar	30-4	30	30
Great Northern	16-8	16	16-3
Harvester	40-1	39 4	39-6
Howe Sound	49 4	49	49
Hudson	7 6	7-3	7-5
Hupmobile Motors	1 2	1-1	1 2
Ind. Haven	25		25
Int. Nickel	28 7	28 4	28 4
Int. Tel.	8-5	8	8-3
Johns-Manville	48 1	47 2	47-4
Kennecott Copper	19	18-4	18 4
Kresge	23 7	23 2	23-2
L. & M. Tobacco	113-4	112 6	112-6
Liquid Carbonic	30 6		30-6
Loews	40-2	39 2	40-2
Lorillard	21-3	21-2	21-2
Mack Truck	19 4		19 4
Mathieson Alkali	29 4		29-4
May Stores	43-4		43-4
McIntyre	43-3	42 6	43
Mex Sea Oil	31-5	30-6	31-5
Montgomery Ward	26	25-2	25-2
Nash	13-1	12 4	12-4
National Biscuit	28-3	27-5	27-6
Nat. Dairy	15-3	15	15
National Distillers	25-2	24 2	25-2
National Power & Lite	9-2	9	9
New York Central	18-6	18-2	18-2
North American	18-4	15 7	16-1
Northern Pacific	17-6	17	17-4
Ohio Oil	12-3	12-2	12-3
Packard	3-6		3-6
Paramount	14	13 7	14
Pennick Ford	78	76	77
J. C. Penny	70	68 4	69 4
Penn Railway	21 7	21-3	21-3
People's Gas	32	30-5	32
Public Service	35-3	34-3	34-6
Pullman	40	39-4	39-4
Radio	5 3	5-2	5-2
Rem. Rand	50 2	50	50-2
Republic Iron & Steel	13	12-6	12-6
Reynolds Tob	50-2	50	50-2
Safeway Stores	40-6	39-6	[illegible]
Schenley	25-3	24-7	25-3
Sears Roebuck	38-2	38-1	38-1
Shell	11 2	10-7	10-7
South Cal. Edison	16 6	16-4	16-6
South Porto Rico	25-6	25-3	25-6
South Pacific	17-3	16-5	16-5
Standard Brands	14 6	14 5	14-5
Standard Gas	4 3	4	4-2
Standard Oil, Cal.	35-5	35-2	35-3
Standard Oil, N.J.	49 3	48-2	49
Stocony Vacuum	14 1	13 7	14
Texas Corp.	21 6	21 1	21
Texas Gulf	35	34 7	34-7
Timken	35 7	35	35
Trans-America	6		6
United Gas & Imp.	14 2	13-7	14-2
Underwood Elliot	85 4	83	83
Union Carbide	60	58 6	59-7
Union Oil, Cal.	18-1	18	18
Union Pacific	98 6	97	97-6
United Airways	12 7	12 4	12-6
United Fruit	86 3	85-6	86-2
U.S. Alcohol	41 4	41	41-1
U.S. Pipe & Foundry	19	18-4	18-6
U.S. Rubber	12 6	12-2	12-2
U.S. Steel	33	32-2	32-3
U.S. Smelting	109 2	106 4	106 4
Vanadium	13 3		13-2
Warner Bros	4 1	3 3	4 1
Westinghouse	47 6	47	47-6
Western Union	31 7	30 4	30-5
Woolworth	60	59 1	59-2
Wright Aero	44		44

Stocks and Bonds

(A. E. AMES & CO., VICTORIA)

	Bid	Asked
Bell Telephone	125	125-4
Brazilian T.L. & P.	9	9-4
B.A. Oil	18	18-4
B.C. Power "A"	24	24-4
Canada Cement	6	6-4
Canada Cement pfd	54	
Canadian Pacific	10	10-4
Con. Mining & Smelting	168	170
Ford "A"	25-4	25-4
Gypsum Lime & Alab.	5-4	6
Imperial Oil	21	21-4
Imperial Tobacco	13	
Intl. Nickel	28	28-4
Intl. Petroleum	36	36-4
McColl Frontenac	13-4	13-4
McColl Frontenac pfd	97-4	97
Montreal Power com	28	28-4
Shawinigan W. & P.	16	16-4
Bralorne	5.90	6.00
Dome	42.00	43.00
Lake Shore	18.10	
Noranda	39.00	39.50
Pioneer Gold	10.15	10.50
Premier	1.88	1.89
Sherritt Gordon	.68	.70
Sudbury Basin	1.40	1.45
Teck Hughes		4.20
Ventures	.83	.85
Wright Hargreaves	6.40	6.50
Bank of Montreal	174-4	174-4
Royal Bank	150	152-4

Bond Quotations

(Burns & Wainwright, Ltd.)

MUNICIPAL	Bid	Asked
City of Victoria 5%, 1945		94.50
City of Vancouver 5%, 1969		86.50
Greater Vancouver Water District 4½%, 1967	94.25	96.25
City of Edmonton 5%, 1945		51.50
City of Edmonton 7%, 1941	100.00	102.50
City of Montreal 5%, 1945	101.50	103.50
City of Quebec 5%, 1973	103.50	105.00
City of Winnipeg 4½%, 1965	97.00	99.50
PROVINCIAL		
Prov. of Alberta 4½%, 1954	87.50	88.50
Prov. of Alberta 4½%, 1961	92.00	93.50
Prov. of Alberta 5%, 1950	97.50	98.50
Prov. of Alberta 6%, 1947	101.25	102.25
Prov. of B.C. 4%, 1957	91.00	92.50
Prov. of B.C. 4½%, 1969	95.50	96.00
Prov. of B.C. 5%, 1953	98.50	100.00
Prov. of B.C. 5½%, 1945	100.00	101.00
Prov. of B.C. 6%, 1947	102.00	103.00
Prov. of Manitoba 4%, 1950	97.25	98.25
Prov. of Manitoba 4½%, 1951	101.50	102.50
Prov. of Manitoba 5½%, 1955	106.75	107.75
Prov. of Ontario 4%, 1966	105.75	106.75
Prov. of Ontario 4½%, 1968	109.75	110.75
Prov. of Quebec 4½%, 1956	111.00	112.00
Prov. of Quebec 4½%, 1962	112.50	113.50
Prov. of Sask. 4%, 1944	86.00	86.75
Prov. of Sask. 4½%, 1951	93.25	94.50
Prov. of Sask. 5%, 1959	97.50	98.50
Prov. of Sask. 5½%, 1952	101.00	102.00
Prov. of Sask. 6%, 1952	104.75	105.50

Corporation Bonds

(Burns & Wainwright, Ltd.)

PUBLIC UTILITIES	Bid	Asked
B.C. Power 5%, 1960	97.00	98.00
B.C. Telephone 5%, 1960	105.00	106.00
B.C. Electric 6%, Pfd.	106.00	107.00
B.C. Telephone 6%, Pfd.	103.00	104.00
Calgary Power 5%, 1960	97.50	98.50
C.P.R. 5%, 1954	104.00	105.00
Canada Northern Power 5%, 1953	98.50	99.50
Gatineau Power 5%, 1941	70.00	74.00
Western Power 5%, 1949	105.50	106.50
INDUSTRIALS		
Beauharnois Power 5%, 1973	33.00	35.00
Burns & Co. 5½%, 1958	47.00	49.00
Canada Steamships 6%, 1941	37.00	39.00
Canada Cement 5½%, 1947	103.00	104.00
General Steel Wares 6%, 1932	91.50	93.00
Federal Grain 6%, 1949	90.00	92.00
McColl-Frontenac 6%, 1949	104.00	105.50
Simpson's Ltd. 6%, 1940	99.00	101.00

New York Curb

(H. A. Humber, Ltd.)

	Bid	Asked
Amn. Cyn. "B"	19	19-4
Amn. Super	1-4	1-2
Amn. Gas	27-4	27-4
Brazilian	9-4	9-2
Cities Service	13-4	13-2
Elec. Bond	8-4	6-4
Ford of Canada "A"	25-4	25-4
Ford of England	6-4	6-4
Hudson Bay	15	15-4
Humble Oil	80-4	80-4
Intl. Pete	37	37-4
Imol. Oil of Canada	21-4	21-2
Newmont	50	51
Pioneer	10-4	10-4
Standard of Kentucky	20-4	20-2
Amn. Alumin	55	55-4
United Corpn.	2-4	2-4
United Power & Light	11-4	11-2
Hiram Walkers	24-4	25
Swift & Co.	18	18-4
Niagara Hudson Power	5-4	6
Dist. Enaland	2-4	2-4
Dist. Seagrams	15-4	15-4
Gulf	68-4	69
Atlas Corpn.	1-4	1-4
Can. Marconi	1-4	1-4
Fisk	7-4	7-4
Cro Pete	17-4	17-4
Cord	5-4	5-4
Lakeshore	33-4	33-4
Teck	4-4	4-4
United Founders		1-4
Hecla	10-4	10-4
Wright	8	8-4
Sunshine	21-4	21-4

Dominion Bonds

(Burns & Wainwright, Ltd.)

			Bid	Asked
Dom. of Can.	1935	3%	97.50	98.25
" "	1949	3½%	101.375	102.25
" "	1955	4%	100.50	101.50
" "	1936	5%	104.00	104.75
" "	1937	5%	106.80	107.50
" "	1937	5½%	109.875	110.75
" "	1939	2½%	100.50	101.50
" "	1939	4%	106.675	107.875
" "	1940	4½%	108.75	109.75
" "	1941	5%	110.75	111.75
" "	1942	3%	101.50	102.50
" "	1943	5%	112.00	113.00
" "	1944	4½%	109.75	110.75
" "	1945	4%	105.50	106.50
" "	1946	4½%	109.625	110.625
" "	1952	4%	105.00	106.00
" "	1958	4½%	108.75	109.75
" "	1957	4½%	109.00	110.00
" "	1938	4½%	109.25	110.125
" "	1959	4½%	109.375	110.25
C.N.R.	1951	4½%	111.75	113.25
"	1934	4½%	102.75	103.75
"	1936	4½%	112.00	113.50
"	1937	4½%	110.00	111.50
"	1938	4½%	103.25	104.25
"	1944	4½%	114.25	115.75
"	1954	5%	114.25	115.75
"	1969	5%	116.75	118.25
"	1970	5%	116.50	117.00

DIVIDENDS DECLARED

Barcelona Traction, Light & Power Co. Ltd.—50 cents; payable June 29, record of June 19.

Canadian Celanese Ltd. — Preferred, $1.75, payable June 29, record June 14.

Belding-Corticelli Ltd.—1 per cent, payable August 1, record July 15.

The Perfect Circle Company — 50 cents, payable July 1, record June 15.

British Columbia Power Corporation Ltd.—"A," 37 cents, payable July 15, record June 29.

Supersilk Hosiery Mills Ltd.—Preferred 1 3-4 per cent, payable July 2, record June 15.

HEAVY HAULING
WE SPECIALIZE IN HANDLING BOATS, MACHINERY, SAFES, ETC. CALL G 1194
ESTD. HEANEY'S 1890

FOREIGN EXCHANGE

NEW YORK, June 5 (AP).—Foreign exchange easy. Quotations in cents.

France — Demand 6.58½, cables 6.58¾.
Italy—Demand 6.25, cables 6.25.
Demand
Belgium—17.00
Germany—40.40
Holland—67.35
Norway—24.90
Sweden—25.35
Denmark—22.12
Finland—2.19
Switzerland—32.52
Spain—13.65
Portugal—4.52
Greece—.94
Poland—16.90
Czechoslovakia—4.17
Jugoslavia—2.20
Austria—16.85
Hungary—29.60
Rumania—1.02
Argentina—33.00
Brazil—6.56
Tokio—23.20
Shanghai—41.25
Hongkong—59.25
Mexico City—27.90
Montreal—In New York—100.00
New York—In Montreal—100.00

STERLING EXCHANGE

NEW YORK, June 5 (AP).—Quotations in dollars. Demand 4.95⅝, cables 4.95¾, sixty-day bills 4.94¾.

TORONTO GOLDS CLOSE HIGHER

Secondary Golds Provide Action—Silvers and Base Metals Flurry Briefly

TORONTO, June 5 (CP).—Half-dozen medium-priced gold stocks broke into fast trading on Toronto Mining Market today, arousing more interest than the board has seen in a couple of weeks.

Several base metal and silver stocks flared up in similar fashion only to subside in the last hour. Net gains however were sufficient to give the gold index a rise of more than a point and miscellaneous mines about half a point.

Secondary golds reflected a round-up of short interest. Central Patricia advanced to a new high for the year at 1.73 and then lost all the gain but 4 cents at 1.63. McWatters held the same gain after selling up 11 cents to 1.43. God's Lake traded about 50,000 shares for a net gain of 17 cents at 1.58.

(Bate & Co., Ltd.)

	Bid	Asked
Acme	.09	.24
Ajax	.54	.55
Alexandria	.01½	.06
Bagamac	.05½	.08
Base Metals	.76	.79
Bear Exploration	.51	.52
Beattie	1.50	1.55
Big Missouri	.66	.68
Bobjo	.23	.24
Bradjon	2.15	2.20
Bralorne	5.50	5.75
B.R.X.	.10	.12
Buffalo Ankerite	5.01	2.05
Canadian Malartic	.78	.81
Cariboo	3.17	1.74
Castle Trethewey	1.04	1.05
Central Patricia	1.84	1.85
Chemical Research	1.26	1.32
Coast Copper	2.10	
Consuaurum	1.80	1.90
Dome	42.00	43.00
Eldorado	1.56	1.57
Falconbridge	3.70	3.75
God's Lake	1.43	1.57
Granada	.53	.55
Greenstabel	.25	.27
Gunnar	.84	.87
Hollinger	15.00	15.10
Home Oil	.58	.65
Howey	.85	.81
Hudson Bay	14.75	15.15
Jackson Manion	.18	.18½
Kirkland Lake	.46	.47
Lakeshore	53.00	53.50
Lee	.04½	.04
Little Lena Lac	5.25	5.50
Macassa	1.88	2.00
Maple Leaf	.07	.07½
McIntyre	43.00	43.25
McKenzie Red Lake	1.28	1.29
McVittie Graham	.14	.17
McWatters	1.38	1.36
Mining Corpn.	1.30	1.35
Intl. Nickel	28.50	28.62½
Nipissing	2.45	2.50
Noranda	38.75	39.00
Parkhill	.50	.55
Paymaster	.26	.28
Pend Oreille	.61	.65
Pickle Crow	2.82	2.88
Pioneer	10.15	10.50
Premier	1.87	1.89
Reid Ashley	.71	.77
Reno	1.51	1.75
Roche Lons Lac	.08	.06
Rouyn	24.00	26.00
San Antonio	3.45	3.50
Sherritt-Gordon	.68	.69
Sicon	2.81	2.85
St. Anthony	.70	.70½
Sudbury Basin	1.40	1.44
Sylvanite	2.15	2.30
Teck-Hughes	4.18	4.20
Tobiem	1.20	1.21
Ventures	.80	.85
Wayside	.18	.16
White Eagle	.02	.03
Wright-Hargreaves	6.40	6.63
Bankfield	.25	.26
McLeod Cockshutt	.04	.05
Smelters Gold	.65	.68
Morris Kirkland	.68	.70

FOREIGN CURRENCIES COMPILED ON BASIS OF CANADIAN DOLLAR

MONTREAL, June 5 (CP).—British and foreign exchange closed higher.

Austria, schilling, .1895; Belgium, belga, .1701; China, Hongkong dollar, .5940; France, franc, .0659; Germany, reichsmark, .4045.

Great Britain, pound, 4.9550; Italy, lire, .0825; Japan, yen, .2920; United States, dollar, par.

Foreign Bonds

(Burns & Wainwright, Ltd.)

	Bid	Asked
Australia 5%, 1957	101.00	101.25
Austria 7%, 1943	100.375	101.00
Belgium 6%, 1955	104.125	105.00
Bogota 6%, 1945	13.50	14.00
Denmark 5½%, 1955	98.00	98.50
French 7½%, 1941	177.875	178.00
German Gov't 7%, 1949	34.625	35.375
Italy 7%, 1951	63.25	64.75
Japan 6½%, 1954	99.375	99.50
Minas Geraes 6½%, 1959	13.00	15.25
Norway 6%, 1944	104.375	104.875
Queensland 6%, 1947	105.625	106.125
Rome 6½%, 1952	74.00	75.00

Above prices in New York

MONTREAL SILVER

MONTREAL, June 5 (CP).—Silver futures closed easier on Canadian Commodity Exchange today, 5-point advance to 30-point decline in forty-nine contracts changing hands.

June closed at 72.65, August at 73.00 nominal, September, 73.25 and December, 74.10 bid.

CALGARY LIVESTOCK

CALGARY, June 5 (CP).—Cattle, active; good butcher steers, $5.75 to $6.25; heifers, $5 to $5.25; veal calves, $5.50 to $6.

Hogs, steady; last sales, selects, $8.85, bacons, $8.35, butchers, $7.85.

MINING STOCKS CLOSE SOFTER

Price Changes Are Mixed in Light Trading at Vancouver Market

VANCOUVER, June 5 (CP).—Price changes were mixed on the Vancouver Stock Exchange today, with the general tone softer. Trading was quiet, with total volume only 96,464 shares.

Bralorne dropped 30 to 5.60; Dentonia at 40 and Meridian at 5 each lost 2, and Reno and Taylor Bridge eased a cent each at 1.49 and 16, respectively. Premier Gold was off 4 at 1.65. Pioneer was strong, and advanced 20 to 10.20; Bradjan gained 3 at 2.15, and Cariboo at 1.16 and Vedette at 17 each gained 2. United Empire was unchanged at 4.

Big Missouri gained 1 1-2 at 66, and B.C. Nickel was up 1-2 at 35. Pend Oreille lost a cent at 60. Porter Idaho was down 1-2 at 9, and Beaver Silver at 7 1-4 and Noble Five at 8 1-4 each lost 1-4.

Royalite again featured the oil group with a gain of 1.00 at 25.00. Calgary & Edmonton lost 3 at 52, and Ranchmen's eased a cent at 60.

MORNING SALES

Oils

C. & E. 30 at .52; 100 at .55.
Highwood S. 2,000 at .10.
Mar Jon. 1,000 at .11; 1,500 at .12.
Meriland. 1,000 at .21.
Pacalta—1,000 at .21.
Pacalta. 3,000 at .04.
Royallite—4 at 24.75; 85 at 25.00.

Mines

Big Missouri—500 at .67; 1,500 at .66.
Bradjan—600 at 2.13.
Bralorne—200 at 5.75; 600 at 5.80; 10 at 6.00.
B.R.X.—1,000 at 10½; 500 at 10½; 1,000 at .11.
Dentonia—500 at 42; 200 at 43.
Gold B.—1,000 at .29.
Meridian—1,000 at .06½; 2,000 at .06.
Morrina B.—1,000 at .05; 2,000 at .05½; 7,000 at .05½; 200 at .05½.
Pioneer—100 at 10.00; 50 at 10.10; 50 at 10.20; 200 at 10.25.
Premier G.—100 at 1.67; 200 at 1.66.
Sheep Creek—200 at .93; 300 at .94.
Taylor B.—500 at .17.
Wayside—500 at .16; 1,000 at .16½.
Beaver B.—500 at .07½.
B.C. Nickel—100 at .35½; 200 at .38.
Fairview A.—200 at .11; 1,000 at .11½.
Pawn—500 at .40.
Federal—2,000 at .06.
Golconda—200 at .26.
Grull W.—500 at .03½.
Home—2,000 at .07.
Island Mountain—500 at .82; 700 at .83.
Mirlo—1,600 at .14.
Noble Five—1,300 at .08½; 500 at .08¾.
Nicola—300 at .05.
Pilot—2,000 at .05½.
Porter I.—3,000 at .09½.
Whitewater—500 at .07½.
Ymir Yankee Girl—1,000 at .47; 500 at .45½.

AFTERNOON SALES

Oils

Amalgamated. 1,000 at .14.
Crow's Nest—2,500 at .13.
Meriland—1,500 at .21.

Mines

Bradjan—25 at 2.15.
B.R. Con.—1,000 at .02½.
B.R.X.—500 at .10½.
Cariboo—100 at 1.17.
Dentonia—1,000 at .41; 300 at .42 (b60).
Meridian—1,000 at .05½; 2,000 at .05½; 300 at .06.
Morning B.—1,000 at .05; 500 at .05½.
Pioneer—250 at 10.20.
Premier G.—600 at 1.66.
Reno—400 at 1.50; 100 at 1.51.
Rally—100 at .41.
Salmon—5,000 at .14.
Taylor B.—1,200 at .16.
Beaver B.—1,000 at .07.
B.C. Nickel—50 at .34.
Fairview A.—200 at .11½.
Federal—2,000 at .07.
Hedley A.—1,000 at .22; 1,000 at .22 (b60); 2,000 at .22 (b60).
Island Mountain—250 at .80; 200 at .81.
Mirlo—100 at .14.
Noble Five—750 at .08½.
Relief Arlington—200 at .20.
Pilot—1,000 at .05.
Vidette—500 at .18.
Ymir Yankee Girl—200 at .46.
Golconda—1,000 at .26.

Liverpool Wheat

LIVERPOOL, June 5 (CP).—Following are today's per-bushel wheat quotations, c.i.f. Liverpool, in Canadian funds, at current sterling exchange rate of $4.94, as supplied by Broomhall:

	Today	Y'day
No. 1 Man. Northern, Vancouver, June	94¼	93⅝
No. 2 Man. Northern, Atlantic, June	91¼	89½
No. 3 Man. Northern, Vancouver, June	86⅛	87⅛
Argentine (Rosafe), June	74	72½
Argentine (Barusso), June	74	71½
Australian (Afloat)	61½	60⅝
West Australian, June	61½	61½

CANADIAN DOLLAR AND POUND RATES

MONTREAL, June 5 (CP).—Small advances in the French franc and United States dollar were noted on Montreal foreign exchange markets today. The franc moved up .01 of a cent to 6.59, while the dollar was ahead 1-32 of 1 per cent at 1.00. Sterling was off 1-2 a cent at 4.93 1-2.

Metal Markets

LONDON, June 5 (AP).—Closing: Copper, standard spot, £32 12s 6d; future, £32 17s 6d; electrolytic, spot, £36; future, £36 10s.

Tin, spot, £226 5s; future, £220 12s 6d.

Lead, spot and future, £13 17s 6d.

Zinc, spot, £14; future, £14 5s.

AT NEW YORK

NEW YORK, June 5 (AP).—Copper, quiet; electrolytic, spot and future, Blue Eagle, 9.00; export, 8.00.

Tin, steady; spot and nearby, 51.10; future, 50.00.

Iron, quiet; unchanged.

Lead, steady; spot, New York, 4.10 to 4.20; East St. Louis, 3.95 to 4.05.

Zinc, dull; East St. Louis, spot and future, 4.30.

Aluminum, 19.00 to 22.00.

Antimony, spot, 12.75.

Montreal Produce

MONTREAL, June 5 (CP).—Butter and cheese prices eased here today. No. 1 butter sold at 20 1-2 cents per pound; cheese, 10 1-8 cents, and "A" large eggs at 21 1-2 cents.

HOMESTAKE DIVIDEND

NEW YORK, June 5 (AP).—Homestake Mining Company declared the usual monthly extra dividend of $2 and the regular monthly dividend of $1, both payable June 25 to stock of record June 20.

Leading Stocks at Eastern Exchanges Are Little Changed

MONTREAL, June 5 (CP).—Firmer prices characterized trading on Montreal Stock Exchange today.

B.C. Power slid up 1-2 point to 25, and Montreal Power advanced a like amount to 28 1-2. Nickel moved ahead 1-4 to 28 5-8, while Consolidated Mining & Smelting closed unchanged at 170.

The liquor group moved slightly higher.

Bruck Silk rose 3-8 point to 17, and Canadian Celanese was up 1-2 at 23 1-2. Brazilian Traction dropped 1-8 to 9 1-2.

TORONTO EXCHANGE

TORONTO, June 5 (CP). — The industrial section of Toronto Exchange was unable to hold its price level today, in the face of unsettling developments in Europe and at Washington. The exchange index weakened about a point, thirty-five stocks closing lower and thirty-two higher. About 20,000 shares changed hands.

Imperial Oil and International Petroleum were unable to hold early gains. The former closing 1-4 down at 21 1-2. Supertest ordinary gained a half point. British American 1-4, and the McColl issues showed some improvement.

Interest was at a low ebb in beverage shares.

Nickel closed down a small fraction and Smelters reduced an early loss of four points to a fraction.

(C. M. Oliver & Co., Ltd.)

	Bid	Asked
Abitibi Power & Paper	25	60
B.C. Power "B"	24	
Brazil & Bons		5½
Biltmore Hats	15	18
Blue Ribbon	3	2
Brewing Corpn.	5	3½
Brewers & Distillers	50	
Canada Bread	7	8½
Can. Canners	3	4
Canada Cement	6	6
Canada Car & Foundry	5	7
Canada Malting	27	50
Canada Dredge	24	24
Canada Wire & Cable "A"		6
Canadian Bakeries	10	11½
Canadian Oils	13	13
Canadian Pacific	10	10
Cockshutt Plow	7	7½
Cosmos Imp. Mills	15	17
Distillers-Seagrams	15	1
Fpid "A"	2	2½
General Steel Wares	2½	4
Goodyear Tire & Rubber	150	150
Hamilton Bridge	3	4
Hiram Walkers	24	24
Imperial Oil	21	21
Intl. Petroleum	37	37
Intl. Nickel	28	28
Industrial Alcohol "A"	8	8½
Intl. Utilities "A"	1.55	300
Intl. Utilities "B"	30	
Lake of the Woods	8	9
Laura Secord	80	81
Loblaw "A"	17	18
Loblaw "B"	17	17½
National Steel Car	14	15
Pare Hersey	81	85
Shawinigan	16	17
BANKS		
Bank of Commerce	147	148
Imperial Bank	128	131
Bank of Montreal	173	
Bank of Nova Scotia	283	289
Royal Bank	151	152
Bank of Toronto	205	210

WHEAT PRICES GAIN SLIGHTLY

July Futures Drift Aimlessly At Winnipeg—Mixed on Outside Markets

WINNIPEG, June 5 (CP).—Lacking the stimulus of export demand wheat prices drifted through an aimless trading session on the Winnipeg Grain Exchange today. At the close the price of the lone July future moved within a range of half a cent to close with a gain of 1-8 at 83 5-8.

Liverpool again showed strength but only in distant months. July finished 1-8d lower. Buenos Aires was 1c to 1 1-8c lower at noon. Chicago was weak also. Cables from Liverpool confirmed a better business in Canadian wheat and improved Continental demand.

Wheat taken in at country points Tuesday totaled 202,000 bushels, compared with 402,000 bushels on the same day last year.

Trading in cash wheat was slow, with a slight demand for No. 4 Northern. An advance of 5 cents in flax featured the coarse grain future market.

WINNIPEG GRAIN

(H. A. Humber, Ltd.)

	P.C.	Open	High	Low	Close
Wheat—					
July	83	82½	83⅝	83½	83⅝
Oats—					
July	40½	40½	41	40⅝	40⅝
Oct	35⅝	35⅝	36½	35½	35⅝
Rye—					
July	43½	43½	44½	43½	44½
Oct	45⅝	45⅝	46⅝	45½	46⅝
Barley—					
July	42⅝	42⅝	42½	b42	42½
Oct	40	39⅝	40½	39⅝	40½
Flax—					
July		b120	125	123	124
Oct.		b120	125	124	124

Cash Grain

Wheat — 1 Hard, 82 3-4; 1 Nor., 82 3-4; 2 Nor., 79 1-4; 3 Nor., 74; 4 Nor., 69; No. 5

KRAZY KAT ..... By Herriman

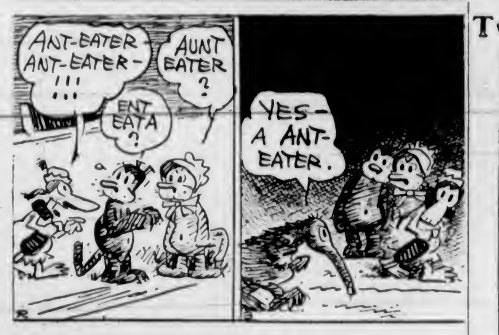

THE TUTTS ... By Crawford Young

SEAT MATES By GLUYAS WILLIAMS

How It Started

By JEAN NEWTON

DRINKING A TOAST

No public dinner is complete without toasts being drunk by and to some celebrity or another. And for that matter, private gatherings frequently see the host and his guests toasting each other's healths or commemorating a particular event.

In this usage, the word "toast" is a curious carry-over from olden times.

At first the only persons "toasted" were ladies, the term being applied because a piece of actual toast was put into the liquor, this being considered a great delicacy.

Gradually the practice of "toasting" was extended to persons of distinction, of both sexes. In the course of time, however, the toasters dispensed with the placing into the liquor of toast; they toasted each other generally at both public and private functions; and lip service to an old custom was rendered complete when even the liquor could be supplanted by water, the toast becoming simply the expression of one's kindly sentiments.

APPLE MARY - - - - - - - By Martha Orr

TODDY *Danger!* By George Marcoux

POPEYE - - By Segar

NAPOLEON AND UNCLE ELBY - - - - - By Clifford McBride

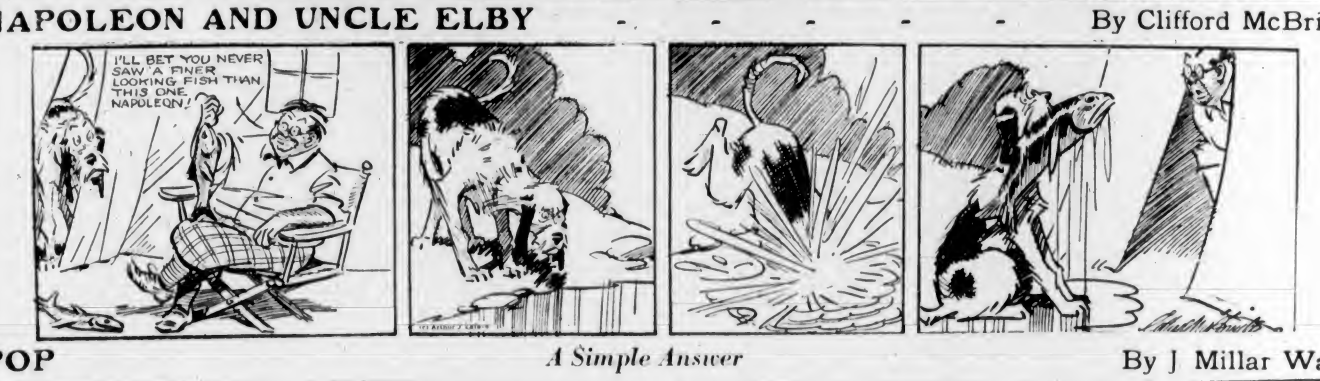

POP *A Simple Answer* By J Millar Watt

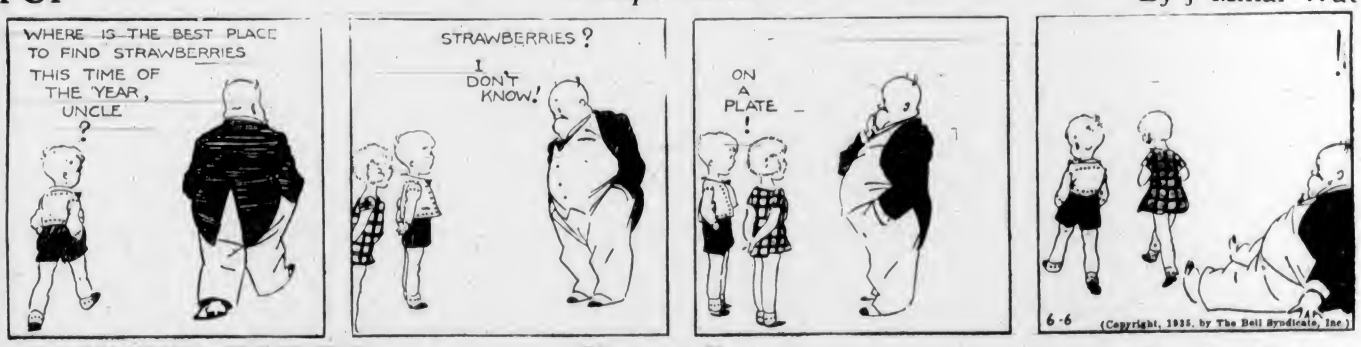

TILLIE THE TOILER *Playing a Horse* By Westover

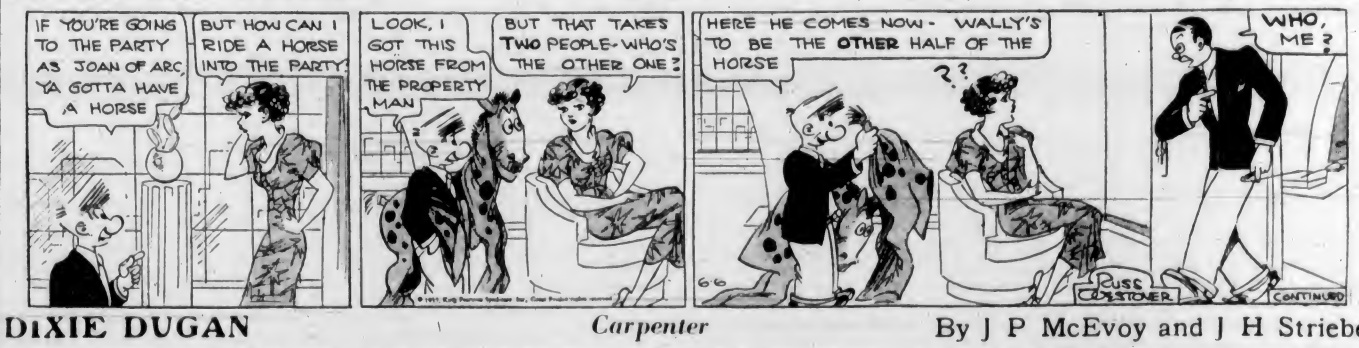

DIXIE DUGAN *Carpenter* By J P McEvoy and J H Striebel

Business and Professional Directory, Want Ads

The Daily Colonist

RATES FOR CLASSIFIED OR WANT ADVERTISEMENTS

One and one-half cents a word each insertion; nine cents a word a week, with a minimum of ten words; cash with order. No advertisement accepted for less than twenty-five cents.

Death and Funeral Notices, $1.50, first insertion; $1.00 for each additional insertion. Marriages, Cards of Thanks and In Memoriam Notices, $1.50 per insertion.

Birth Notices, $1.00 per insertion.

Business or Professional Cards of two lines or under, $2.00 per month. Additional space at $1.25 per line per month.

Advertisers who desire may have replies addressed to a box at The Colonist and forwarded to their private address. A charge of ten cents is made for mailing replies. In this case add three words ("Box, ...Colonist") to the count for the number of words.

Out-of-town readers of our advertisements ask advertisers to give address as well as phone numbers, as it is not always possible to communicate through the phone.

Any claim for rebate on account of errors or omissions must be made within thirty days from the date of the same, otherwise the claim will not be allowed.

The Colonist will not be responsible for more than one incorrect insertion of any advertisement ordered for more than one issue.

The Colonist service is available every day from 8 a.m. to 10 p.m., excepting Sundays. Just call Empire 4114.

To insure insertion, Classified Ads should reach The Colonist before 10 p.m. on the day previous to publication.

Classified Ads for The Sunday Colonist will be accepted up to 10 p.m. on Saturdays.

CLASSIFICATIONS

Acreage for Rent	83
Acreage for Sale	82
Acreage Wanted	84
Autos for Hire	66
Automobiles	65
Births	1
Bicycles and Motorcycles	69K
Boats and Launches	67
Building Material	40A
Business Directory	33
Business Opportunities	75
Cards of Thanks	4
Church Notices	9
Clothing, Furs, Shoes Etc.	40B
Coming Events	10
Dancing	25
Deaths	2
Dressmaking	28
Educational	29
Farms for Rent	86
Farms for Sale	85
Farms Wanted	87
Flats and Apartments to Rent	53
Flats and Apartments Wanted	54
For Sale—Miscellaneous	40
Furniture	40E
Fuel	40C
Funeral Directors	6
Furnished Houses for Rent	55A
Furnished Rooms for Rent	49A
Furnished Rooms Wanted	50A
Hairdressers and Beauty Specialists	21A
Hells to Rent	36
Hotels	42
Housekeeping Rooms to Rent	51
Housekeeping Rooms Wanted	52
Houses for Sale	75
In Memoriam	3
Lodges and Societies	23
Lost and Found	27
Machinery	44
Market Specials	35
Marriages	1
Miscellaneous	37
Money to Loan	31
Monumental Works	8
Music	24
Musical Instruments	40F
Nursery Stock, Plants, Etc.	40H
Nursing and Convalescent Homes	20
Personal	21
Professional Directory	34
Property for Sale	81
Property Wanted	81
Poultry and Livestock	42
Radio	40F
Room and Board	47
Room and Board Wanted	48
Situations Wanted—Female	15
Situations Wanted—Male	17
Stoves, Ranges, Furnaces	40L
Summer Resorts	61
Teachers Wanted	15
Timber	74
To Exchange—Real Estate	76
To Rent—Miscellaneous	38
Unfurnished Houses to Rent	55B
Unfurnished Rooms Wanted	50B
Wanted—Female Help	14
Wanted—Male Help	13
Wanted—Miscellaneous	41
Wanted to Borrow	33
Wanted to Buy—Houses	79
Wanted to Rent—Houses, Unfurnished	57B
Wanted to Rent—Miscellaneous	38
Will Trade	32
Wood	32

2 DEATHS

RUSSELL—At Bekersfield, Calif., Mar. 21, 1935, Lula Russell, late of Victoria. He leaves his widow, Winifred C., and son, St. Elmo. Requiescat in Pace.

TILLEY—There passed away on June 4, at his residence, No. 2 Saul St., Branch, George Tilley, aged seventy-eight years, a native of England and a resident of Victoria for the past twelve years, formerly a resident of Toronto. The late Mr. Tilley was a man of sterling character and had many friends in Victoria and Branch who will remember him for his free distribution of Gospel literature and his many acts of kindness. The funeral has been arranged to take place from the Thomson Funeral Home on Friday afternoon, June 7, at 2.30. Rev. J. R. Rowley, pastor of the Central Baptist Church, will conduct the service, after which the remains will be laid at rest in the Colwood Burial Park.

ROSS—On June 3, 1935, at the home of her daughter, Mrs. J. H. Cameron, of Cumberland, B.C., suddenly, Mary Ross, widow of Lieut. A. A. Ross, R.G.A., aged 71 years and born at Glasgow, Scotland. She leaves to mourn her loss, one daughter, Mrs. Olive Cameron, of Cumberland, B.C.; one son, Donald A. G. Ross, of 3687 Point Grey Rd., Vancouver; a brother and sister-in-law, Mr. and Mrs. Wm. Sharcott, of Esquimalt; four nieces, Mrs. E. M. Pearce, of Victoria; Mrs. Fred Emmott, of Nelson; Mrs. A. Kay and Mrs. Wm. Robertson, in Scotland; four nephews, Mr. C. G. Williams and Mr. A. Williams, of Victoria; Mr. George Sharcott, of Santa Monica; Mr. Wm. Sharcott, of Duncan, also three grandchildren. The funeral will take place from Heyward's B.C. Funeral Chapel, Victoria, Thursday, June 6 (today), at 3.30 p.m., where service will be held by Rev. James Hood. Interment will be made in Royal Oak Burial Park.

6 FUNERAL DIRECTORS

THOMSON FUNERAL HOME
Lady Attendant — Personal Attention
1625 Quadra Street
Phone G 2813 Night or Day

S. J. CURRY & SON
Funeral Directors
Cor. Quadra and Broughton Streets
Phone G 5515

Distinctive Funeral Service in Our New Mortuary at Moderate Cost. Experienced Lady Attendant. SANDS MORTUARY, LTD.
Phones E 7511, G 3530 — 1503 Quadra St.

HAYWARD'S B.C. FUNERAL CO., LTD.
Established 1867
734 Broughton Street, Victoria, B.C.
Phones:
Empire 3614 — Garden 7879
Garden 7862 — Empire 4065

McCALL BROS.
"The Floral Funeral Home"
Office and Chapel, Cor. Johnson and Vancouver Streets
Phone Garden 2012

CARTER'S FUNERAL HOME
Dignified Service — Reasonable Charges
1619 Quadra St. — Phone Empire 4624

7 FLOWERS

BALLANTYNE BROS. LIMITED
630 Fort Street — Phone G 2421
We Telegraph Flowers
CUT FLOWERS AND DESIGNS

7 FLOWERS (Continued)

ANY FLORAL DESIGNS at lowest prices. Pollock Bros., 1218 Douglas St. G 5315.

CUSTANCE FLORAL CO., 1311 DOUGLAS. G 2613. Attractive designs a specialty.

BROWN'S VICTORIA NURSERIES, 818 Fort. View Design work executed, lowest prices. We grow our flowers. G 6412, G 2521.

A. J. WOODWARD & SONS, LTD. —Established 1892— Designs — Bouquets — Flowers Anywhere, Any Time. Store: G 5614 — Night: G 6298

FLOWER & FERN SHOPPE. F. WIPER, PROP., 1607½ DOUGLAS. E 2651. Ferns a specialty; designs, etc.

8 MONUMENTAL WORKS

STEWART MONUMENTAL WORKS, LTD. Take No. 8 car to works, 1401 May Street. Phone G 3452.

10 COMING EVENTS

A BIG CANADIAN OLD-TIME DANCE, Lake Hill Community Centre, Saturday, June 8, 8 till 12. Irvine's Orchestra, 35c, including supper. "Wind up this week right."

ARMY AND NAVY VETERANS' EXCURSION to Seattle, Saturday, June 15. Leave 9 a.m.; leave Seattle 7 p.m. Entertainment, reception at Seattle. Tickets $2.50, children $1.25.

A GOOD TIME AT METCHOSIN HALL with Jerry Schofield's Orchestra, Friday, June 7, 9 to 1. Refreshments. Admission 25c.

A BIG MODERN DANCE, LAKE HILL Community Centre, Friday, June 7, 9 till 12:30. Gus Michaux's Orchestra. Admission 35c. Ladies free with escorts.

SPECIAL OLD-TIME BALLOON dance, Royal Oak Hall, June 7, 9 o'clock. Red Barker's Orchestra. 25c Prizes.

AT COLWOOD HALL — OLD-TIME dance. Scate's orchestra. Friday, June 7, 9 till 1. Refreshments. Admission 25c. Tombola.

A HABIT TO GET — DANCE TO FRED Mould's music every Saturday at 8. Little Arctic, Cordova Bay, 25c.

C.C.F. HALL, MT. TOLMIE, MILITARY Five Hundred, on Thursday night at 8:30, June 6. Good prizes and refreshments.

C.C.F. REGULAR DANCE, 724 FORT, every Friday, 9-1. Refreshments, 25c.

CARD PARTY, 500, ROYAL OAK HALL, June 6, 8 p.m., 25c.

DANCE EVERY SATURDAY, CADBORO Bay Pavilion. Creech's Orchestra. Tombola. Admission 25c.

FIRST SPIRITUALIST CHURCH, SILVER Tea, S.O.E. Hall, Friday, 2.30 p.m. Readings.

McMORRAN'S—THE BEASIDE DANCING Pavilion, every Saturday night at 9. Stan Cross six-piece orchestra, 25c.

PARTNER 500 TONIGHT, 6.30, 1230 Government. Prizes, two $3, two $2, two $1, ten-bid. 25c.

QUADRA RIDING ACADEMY, TAKE Lake Hill bus to door, learn to ride on good horses in our own private grounds; beautiful trails away from paved roads. Jumping school. Low terms. Boarders taken. E 3697.

STRAWBERRY DANCE, BRENTWOOD Sports Hall, June 14, 1935, 9 to 1. Rex Wood's eight-piece orchestra. Strawberries and cream. Ticket 50c.

13 WANTED—MALE HELP

A MONEY-MAKING BUSINESS OPEN for you. G 4934, evenings.

STRONG COMPANY HAS VACANCY for bookkeeper, and vacancy for field superintendent in near future. Applications must be accompanied by detailed qualifications and copies of references, and applicants must be able to deposit from $500 to $750 cash with the company, secured and returnable under contract terms. Box 2747, Colonist.

WILL PERSONALLY INTERVIEW MEN willing to work hard to qualify for good-pay positions in Refrigeration and Air Conditioning business. Prefer men with fair education, mechanically inclined, now employed, willing to devote some spare time to preliminary training to become installation and service experts. Write fully, giving age, phone, present occupation. Box 2539, Colonist.

WANTED — SAWMILL SUPERINTENDENT for large mill; must have several years' experience and understand export business thoroughly, otherwise don't apply. Give references. Box 2789, Colonist.

WANTED YOUTH FOR HELP ON dairy farm; must be able to milk; $10 per month with room and board. Box 3765, Colonist.

WANTED — SINGLE MAN FOR GENERAL farm work; $20 month with room and board. Box 2764, Colonist.

14 WANTED—FEMALE HELP

COOK-GENERAL IN OAK BAY: SLEEP out. State salary and references. Box 2694, Colonist.

LEARN HAIRDRESSING. ENROLL NOW FOR NOVEMBER GRADUATION. Individual Instruction — Easy Terms. Call or Write. MOLER HAIRDRESSING SCHOOL, Room 208 — 1104 Douglas Street.

VICTORIA SCHOOL OF BRIDGE—MRS. H. L. Roberts, certified teacher. E 9232.

WANTED — FOR GIRLS' PRIVATE school, resident music mistress to take entire charge of music. English qualifications preferred. Apply Box 2712, Colonist.

WANTED — GRADUATE NURSE FOR doctor's office. State age, qualifications, salary required and date available. Box 3751, Colonist.

WANTED ON A DAIRY FARM — A housekeeper, one who is willing to help in dairy. Apply Box 2724, Colonist.

WANTED — COOK-GENERAL; OTHER help kept; sleep in. References required. Box 2752, Colonist.

17 SITUATIONS WANTED—MALE

A. J. GREGG — HOUSE WINDOWS cleaned, outside, 40c each. G 5022.

CAPABLE EXPERIENCED CHINESE cook, do anything, trustworthy. Box 2727, Colonist.

MARRIED MAN NEEDS WORK URgently, do anything for $1.00 per day. Box 2739, Colonist.

RELIABLE COUPLE WANTS CARETAKER's position, estate or apartments; services return for living quarters. Clarke, G 0269.

YOUNG JAPANESE WANTS GARDEN or housework and cooking, experienced. G 4823.

17A PAINTERS AND DECORATORS

HAVE YOUR ROOMS PAPERED WITH sunworthy paper, from 16.00 up. Won't fade. For paper samples, E 4545.

ISLAND SPRAYERS AND DECORATORS. Phone E 1868. George Wheeler.

KALSOMINING, $2.00 PER ROOM; work guaranteed. Phone E 3622.

PAINTING AND PAPERHANGING. LOW prices. Work guaranteed. E 4312.

17C CARPENTERS AND CONTRACTORS

ANYTHING IN BUILDING OR REpairs, roofing a specialty. T. Thirkell, E 4825.

ALTERATIONS, HOUSECLEANING, CONcrete work, repairs. O'Brien, G 7862, G 2258.

17E GARDENERS

GARDENING OF ALL KINDS; FENCING done; spraying. E 6825.

WEATHERSTRIPPING

PEACE METAL WEATHERSTRIPS FOR windows, doors. B. T. Leigh. E 6683.

18 SITUATIONS WANTED—FEMALE

DRESSMAKING, ALTERATIONS, SLIPcovers; 25c hour and car fare. E 0728.

REFINED, EDUCATED, MIDDLE-AGED widow as companion-housekeeper, capable nurse. Excellent testimonials. Box 2723, Colonist.

RELIABLE JAPANESE GIRL WANTS work by the hour. E 8046, evenings.

WIDOW NEEDS WORK, BY HOUR OR day. Phone G 1866.

YOUNG LADY, UNIVERSITY GRADUate undergraduate nurse, desires position as secretary or companion; no objection to traveling. Box 2906, Colonist.

NURSING AND CONVALESCENT HOME 20

PRIVATE NURSING HOME — CHRONIC, aged and convalescent cases. 1124 Pandora. Phone G 7418.

SUNHILL Sanitorium, beautifully situated, for the care of medical, chronic, convalescent and aged cases. E 5021.

21 PERSONAL

A DAILY PERUSAL OF THE PAPERS should convince you that there is a highway and a way on which to travel through this developing arena. When the door out-opens, one leads to death while the other leads to higher heights. We propose to remind you of these facts whether you stick-our coarse whole wheat bread, our rye bread, our Romen Meal bread or any of our building foods, for after all said, this world is not our final abode, although many try to make believe it is. Call daily — our foods are good. Golden Loaf Bakery, 711 Fort St.

ATTENTION, ASTROLOGICAL STUDENTS! A SUCCESSFUL ASTROLOGER WILL accept a very limited number of students for intensive training in his simplified PROVEN method of applying Astrological Laws to Horse Racing. Strictly confidential. Box 2591, Colonist.

AN EXPERT ANALYSIS SOLVES YOUR problems. Lessons and readings in Phrenology, Palmistry, Astrology, etc. Special today, 25c. Satisfaction guaranteed. Mobius Studio, Belmoral Hotel.

AVOID THE UNCERTAINTY—SEE THE tested proof before having your next permanent. Bert Woods Hairdressing, phone E 4021, 709 Fort Street.

A BETTER PLACE TO DINE—GRILLED, baked or boiled, it matters not, the quality is of the best. Mayfair Cafe.

A NICE BOILED OR BAKED SALMON is most delicious. ASKEY'S FISH MARKET, 624 Yates St. G 7101.

A. W. WALSH, GENERAL BAILIFF AND collector. G 7434. 635 View Street.

COTTAGE TEA GARDEN—TEAS DAILY. Looms, weaving, sold. Westine Rd. E [illegible]

CARPETS, RUGS CLEANED, ALTERED, repaired; also fluff rugs. G 3585.

DON'T HAVE STAINED BATHS, BASINS or sinks. E 8525. Work guaranteed.

ECZEMA, ITCH, PIMPLES, PILES—TRY Geo. Lee's Chinese remedy. 638 Cormorant, Spencers, Hudson's Bar, druggists.

FREE READINGS WITH AFTERNOON teas by Madam Earp. Liberty Cafe, 652 Yates. Also dinners, suppers, 25c.

FRESH SHIPMENT OF PURE MAPLE sugar and syrup. Lilley's Confectionery, 1409 Douglas St. Phone E 5511.

GRADUATE NURSE HAS VACANCY FOR nervous cases in her own home; experienced. Box 1671, Colonist.

GORDON FURRIERS, WHEN YOUR furs require renovating, 401 Jones Block, Fort at Douglas.

HOUSEBOATS AND INVALID CHAIRS for rent or sale. SURGICAL APPLIANCE & SUPPLY CO., 742 Fort. E 2174.

HATS CLEANED AND BLOCKED. VICtoria Hat Mfg. Co., 611 Yates. E 2515.

LADIES, OVERBECK REJUVENATOR used daily will keep you fit and well for business or social activities. 6.8, 1703 Quadra. E 9348.

PARTY TOURING ISLAND HAS ROOM for two or three. Share expenses. Box 2793, Colonist.

PREMIER VACUUM CLEANER SERVICE and repairs. J. W. Hinham. G 5559.

SCISSORS AND CUTLERY FOR SALE. Waites' Key Shop, 719 Fort St.

SPENCER CORSETS, SURGICAL BELTS. Lottie M. MacLean, 745 Yates. E 7624.

TRY OUR FAMOUS COFFEE AND nonecofortin you will not be satisfied with any other. Oasis Coffee Shop, 575 Yates Street. Two doors below Government.

UP TO $50.00 EACH PAID FOR U.S. Indian head cents. We buy all dates regardless of condition. Up to $100 each paid for Lincoln head cents. Up to $150.00 each for Canadian coins. We buy stamp collections, medals, books, old paper money, gold, etc. Sends 25c (coin) for large illustrated price list and instructions. Satisfaction guaranteed or 25c refunded. NUMISCOIN SHOP, 159-2 Front St., Sarnia, Ont.

WILL GIVE LIGHT SERVICES FOR room and board. Fred Clarke, Box 2775, Colonist.

WEDDING INVITATIONS
ANNOUNCEMENTS
VISITING CARDS

ARE YOU DESIROUS OF SECURING THE FINEST IN PRINTING AT A MODERATE PRICE? DO NOT DELAY TILL THE LAST MINUTE. PLACE YOUR ORDER NOW!

THE COLONIST
1131 Broad Street — Phone G 5341

PRINTING—LITHOGRAPHING
BOOKBINDING—ENGRAVING

21A HAIRDRESSERS AND BEAUTY SPECIALISTS

BOBBETTE SALON, G 6652. CLUSTER curl or Gloria oil perm. Reasonable.

EDNA HENSWORTH, LATE KEIMERS Beauty Shoppe, is now back with Hudson's Bar Hairdressing Parlors.

FREEMAN B. YORK
The PERMANENT WAVER
Cor. View and Government — E 6723

HAIRDRESSING IN YOUR HOME, EXperienced operator. Empire 7502.

LA FRANCE BEAUTY SALON" (MRS. Miles, proprietress). Genuine Marcelling, Neatness and Tulip oil permanents. 1110 Douglas Street (entrance through music store). Phone G 7442.

NO MACHINE. NO ELECTRICITY. Bleaches, beautify. No heating permanents. Reasonable prices. C. W. "Bill" Atkinson, Bells Beauty Shoppe, 1025 Cook Street. G 4943.

WE DO NOT GUESS—WE TEST TO ASsure a satisfactory permanent. Ivy's Beauty Nook, 714 View Street. E 8118.

TYRRELL'S SPECIAL VITALIZING MASsage oil shampoo. Three-quarters of an hour soothing treatment. DAVID SPENCER, LTD. E 4141.

THE NEW MURLA STEAM-VAPOR method combines steam oil treatment and permanent wave in one, revolutionizing old electric methods. HILDA BEAUTY SHOPPE. E 0722.

VICTORIA BEAUTY PARLOR — WE specialize on permanents. Work guaranteed. Experienced operators and moderate prices. Phone E 8518. 1218 Broad St.

23 EDUCATIONAL

BUSINESS, RADIO AND PREPARATORY courses of study. Day and evening classes. Sprott-Shaw School. E 7184.

COACHING IN FRENCH, GERMAN AND Italian, by experienced teacher. Mme. Vivenot, E 4074.

COACHING FOR JUNE EXAMS. ALL subjects. Phone G 8862, G 7814.

DOMINION CIVIL SERVICE EXAMINAtions. Intensive training, complete instruction, best results. Sprott-Shaw Business Institute, day school, night school. Special rates for civil service. Telephone E 7184.

JAPANESE CLASS FOR BEGINNERS begins Tuesday, June 4, at 8 p.m., in the Boys' Central School. Students should register on the opening night with the instructor. Instruction free.

MRS. R. FERGUSSON, P.T.C.L., GOLD medallist. Summer course public speaking, speech training, dramatic art, vocal production. Enroll Y.W.C.A. from June 24 to August 28. Fee, $10.00 course.

24 MUSIC

SEMPLE STUDIOS—VIOLIN AND PIANO. Studio E 2811; residence G 7788.

25 DANCING

DOROTHY COX, M.A.O.D., Lon., Eng., all branches, also ballroom. E 7634.

28 DRESSMAKING

EXPERIENCED DRESSMAKER, 1131 Leonard Street. Coats, suits and alterations. E 8556.

29 LOST AND FOUND

FOUND — A BLACK HANDBAG WITH name inside. A. M. Adair. Phone E 7629.

LOST—SATURDAY NIGHT, PROBABLY corner Yates and Quadra, three tendollar bills. Urgently needed by loser. Phone E 0427.

DOUBLE SERVICE IN WANT ADS

You can telephone your answers as well as your classified advertisements to The Colonist. Readers are often interested in Want Advertisements that do not carry the names or addresses of advertisers, but a Colonist box number. For the accommodation of those readers who find it inconvenient to write an answer, and to serve the advertiser better,

We Will Take Replies to Box Numbers Over the Telephone

The Colonist service is available from 8 a.m. to 10 p.m., excepting Sundays. Phone Empire 4114.

29 LOST AND FOUND (Continued)

FOUND—AT McMARTIN'S, A WONDERful range of luggage, handbags, brush sets, billfolds, etc. 718 Yates. G 6619.

LOST — A BROWN WALLET WITH A sum of money, Sunday morning; initialed "J.McC." Reward. Phone E 2786.

LOST — LADY'S WRIST WATCH, IN Beacon Hill Park. Reward. Phone E 6674.

LOST — PURSE FROM CAR AT DEEP Cove. Kindly return to Chalet or 280 Fort Street.

LOST — BOY'S INDIAN SWEATER, ON East Sooke Road, Sunday. Phone E 7456.

LOST — BETWEEN QUALICUM AND NAnoose, blankets wrapped in rug. Please notify Provincial Police.

LOST, MONDAY, BOY'S SILVER WRIST watch, on Spoon Bay beach. E 5768.

LOST—IN SOOKE DISTRICT, INDIAN sweater. Please phone G 4777.

31 MONEY TO LOAN

ANY AMOUNT FOR FIRST MORTGAGE, up to $2,000. Moderate charges; quick decisions. Building loans a specialty. Brown Bros., 814-15 Pemberton Building.

REFINANCE YOUR CAR CONTRACT on smaller payments. Auto loans. Pacific Sales Co., 1230 Broad Street.

$2000 TO LOAN IN OAK BAY AT 7%. Other also amounts from $250 upwards now available. Quick decisions; strictly confidential; building loans a specialty; repayments to suit. F. R. Brown & Sons, Ltd., 1112 Broad Street. Phone G 7171.

MONEY TO LOAN
In Sums to Suit at Current Rates
HEISTERMAN, FORMAN & COMPANY

33 BUSINESS DIRECTORY

CHIMNEY SWEEP

CHIMNEY SWEEP—W. CALEY. PHONE E 1432. Best service value.

EMBOSSED STATIONERY

PRIVATE STATIONERY EMBOSSED IN any design or color. The Colonist Commercial Printing Dept. Garden 5241.

FLOOR SURFACING

V.I. HARDWOOD FLOOR CO., 707 Johnson: reduced prices. G 7314.

WESTERN FLOOR, 454 GORGE ROAD. Old or new floors. E 8915.

INCOME TAX

DOMINION RETURNS, APRIL 30. RECovery of British income tax. D. C. Dilespecker, 311 Pemberton Bldg. E 6641.

INSURANCE

FIRE, AUTO, INSURANCE — SEE LEE. Fraser & Co., Ltd., 1322 Broad St.

LAWN MOWERS

ELVES BROS., 1423 BROAD. LAWNMOWers sharpened, both ways, $1. E 6662.

LAWNMOWERS ACCURATELY GROUND, adjusted, $1. Call and deliver free. The Locksmith Shop, 726 Fort. G 2914.

LITHOGRAPHING

LITHOGRAPHING — LITHOGRAPHING, engraving and embossing. Nothing too large and nothing too small. Your stationery is your reference agent. The Colonist Printing & Publishing Co., Ltd.

PUBLIC STENOGRAPHERS

ETHEL SEYMOUR, 207 CAMPBELL Building, Douglas Street. Phone Garden 3525. Authors' manuscripts, law and general. Strictly confidential.

WALLPAPER

SOMETHING NEW—IMPERIAL WASHable wallpaper, suitable for all rooms, at no extra cost. Mellor Bros., Ltd., 819 Broughton Street. Phone G 5021.

WINDOW GLASS

WINDOW GLASS REPLACED AT short notice. Auto glass replaced while you wait. Mellor Bros., Ltd., 819 Broughton Street. Phone G 5021.

WOOD AND COAL

A BARGAIN. UP-ISLAND SLAB WOOD. Now you can buy your Winter wood at cheap prices. 1 cord, $2.50; 2 cords, $6.75; 2 cords, $10.00 inside blocks, $4.75 cord; dry kindling, $4.75 cord. Agents for Youbou Lumber Company. E 2743.

ALL BEST DRYLAND SOOKE SLAB and block. Special, $2.35 cord. E 4832.

ALL BEST CORDWOOD, $4.25 CD; 13-in. cordwood, $5.50 cd. G 4672.

I CORDWOOD—12-IN. AND 16-IN., $5.50; 4-ft., $4.25. A. Bown. E 9277.

A BARGAIN—DRYLAND SOOKE WOOD $2.50 cd.; ½ cd., $2; 2 cds., $6.90. E 0551.

ALL SPLIT FOR STOVE—Dryland fir, slabs, $3.50 cd. Hillcrest Fuel. G 6424.

ALL BEST AND DRY LOAD CEDAR, $1.90; 3 loads, $5.75. E 6722.

ALL BONE-DRY MILLWOOD, $4.50 CD; citr. dryland, $3.50 cd.; 2, $6.50. G 0233.

BEST WOOD, SOOKE LAKE, DRYLAND slabwood, 1 cord $2.50, 2 cords $4.50. E 9111, night E 6630.

CEDAR WOOD, $2.50 CORD; $1.50 HALF cord. G 3134, E 3162.

CAN. WOOD AND COAL. G 3266. CORDwood, any length; four-foot, $4.

DRY KINDLING, $5.50 CORD. EDGINGS, $3.00 cord. Cameron Wood & Coal Co., 1114 Broad. E 4135.

DRY COOPERAGE WOOD, $3.50; MILLwood, $2, block, 12 ½ cord. G 2341.

SHAWNIGAN DOUGLAS FIR, $8.50 CD; cordwood, bone dry, first growth, 16 cd.; sola ascnta. Shawnigan Lake Lbr. E 3914.

SOOKE LAKE DRYLAND WOOD CO., 3021 Douglas. $2.25 cord. E 3344.

4-FT. CORDWOOD, DRY, $4.50 PER cord; green, $4.25 per cord. Painter & Sons, G 3541.

4-FT. THICK BARK SLABWOOD BEATS cordwood, $3.75 cord. Sansha, G 3122.

$3.75 UP-ISLAND SLAB 12" RODserr Wood Co. Alpha St. G 2214.

34 PROFESSIONAL DIRECTORY

ARCHITECTS

P. LEONARD JAMES, F.R.A.I.C., ARCHItect, Todd Road, Oak Bay. E 8610.

CHIROPODY

BATHS, MASSAGE, CHIROPODY, MRS. Barker, 728 Howe, Fairfield. G 1661.

MASSEUR

MASSAGE, BATHS—R. H. BARKER, 401 Campbell Building. Phone E 8943.

CRYSTAL GARDEN — TURKISH, RUSsian steam and hot sea water baths. Swedish massage, etc. E. Van Becker (London diploma). For appointment phone E 2523.

SWEDISH MASSEUR, H. LOWENBORG. Treatments, home and hospital. Appointments, E 9089.

OSTEOPATHIC PHYSICIANS

DR. VERNON S. TAYLOR, REGISTered and licensed. 406-7-8 Belmont Building. Phone Empire 1923.

37 MISCELLANEOUS

SAWS, ALL KINDS. FILED, SET, gummed, etc. Phone W. Emery, 1587 Gladstone Avenue.

TAKE NO CHANCES!

YOU DEMAND THE BEST FOR your office or social requirements. You like fine printing—everybody does. The sure way of getting satisfaction is to place your next order with

THE COLONIST
Printing—Lithographing—Bookbinding
Engraving
1211 Broad Street — Phone G 5241

38 TO RENT—MISCELLANEOUS

LARGE STORE, 18 FT. 8 IN. FRONTage by 93 ft. deep, situated in heart of Victoria's retail trade, for rent June 1. Steam heated; exceptionally reasonable rental. Apply The Royal Trust Company, 1202 Government Street. Phone E 4126.

40 FOR SALE—MISCELLANEOUS

40A BUILDING MATERIALS

CANADIAN Western Woodworkers Bashes, doors and general millwork. G 4012.

LUMBER FOR EVERY PURPOSE—Large stocks, lowest prices. Woodgrained Gyproc, etc. The Moore-Whittington Lumber Co., Ltd. G 3211 or E 2911.

STAR SHINGLES, $1.50 PER SQUARE. Delzial Box Co. G 1422.

MILLWORK — SASH AND DOORS AT lowest prices: sash, 6 lights, 10x12, at $1.50. R. A. Green Lumber Co., G 7614.

SIDNEY SPEEDY SERVICE.

WHEN YOU ARE FIGURING JOBS, large or small, it will pay you to get our prices.

We have a complete stock of lumber at both our yards.

SIDNEY LUMBER
Phones — Yards at
Victoria G 2515 — 2116 Government St.
Sidney 8 — Sidney, B.C.

40D FURNITURE

THIS 3-PC. CHESTERFIELD SET HAS never been used—it is the latest in design, with a lovely cover—with guaranteed steel construction—and the 3 pieces for only $65. Phone G 1195.

BE FAIR TO YOURSELF!
Whether Buying or Selling
GOOD FURNITURE
See WILLOWS, PLOWMAN CO.
700 Johnson Street
First Store Up From Douglas Street

40E MUSICAL INSTRUMENTS

CONN SOPRANO SAXOPHONE, $15.00; piano accordion, $39.50. Kine trombone, $19.50; terms. Fletcher Bros. (Victoria), Ltd.

PIANO ACCORDION, 120, HICKLING, Johnson St.

SPECIAL—CHICKERING GRAND PIANO with new duet bench, solid rosewood case, $395. Your present piano accepted as part payment. Third Floor, Hudson's Bay Company.

UPRIGHT GRAND WEBER, ONE OF finest pianos made. Original price $1,200. Will sell $150. Box 2612, Colonist.

VICTOR DE LUXE AUTOMATIC ELECtric player, square piano, elegant cabinet, only $195. Fletcher Bros.

75 VIOLINS GREATLY REDUCED TO $5 each. Hickline, 709 Johnson.

40F RADIO

COMPLETE overhaul of your radio $1. George & Son, 713 Pandora. E 4421.

1935 WESTINGHOUSE ALL-WAVE RAdios, $42 to $246; also electrics for like by week or month. Aaronson's, 1328 Government St. G 4722.

40H NURSERY STOCK, PLANTS, ETC.

FOR SALE—SOIL, MANURE, CINDERS, gravel, filling, rock. Delivered. E 8461.

40K BICYCLES AND MOTORCYCLES

A GOOD SELECTION OF NEW AND used bicycles, reasonably priced. Harris' Bicycle Stores, 726 Fort. G 7824.

CCM BICYCLES, $12.50 TO $27.50. Bicycles repaired. Your money back if not satisfied. Victory Cycle Works, 1228 Government Street. Johnson. G 4722.

RACING BICYCLE, ALMOST NEW, $22.50; electric radio, seven-tube, $16.75. Aaronson's, 1328 Government St.

1934 TRIUMPH MOTORCYCLE AS new, 1932 Ariel. Cecil Eve Motors, Ltd., 845 Yates Street.

ENDURING BUSINESS IS FOUNDED ON confidence. That is why our business is steadily increasing month by month. Our rebuilt bicycles are good value and are reliable. One customer recommends us to another and so our list of friends grows. Try one of our used bicycles and you will be convinced. Robinson's, 1220 Broad Street, opposite Colonist.

SNAP — 1929 HARLEY-DAVIDSON 74, $140.00; perfect condition. Phone E 1561.

40L STOVES AND RANGES

FAWCETT RANGE, STEEL TOP, WATERfront, oven thermometer, $27.50. Carter's Stove Store, 622 Fort St. E 2511.

FOR GOOD, NEW AND USED RANGES, boilers, furnaces and all good repairs: Southall, 901 Fort St. G 2091.

GASCO RANGE, ALL-STEEL TOP, little used. Phone E 0259.

RANGE AND FURNACE CASTINGS FOR most makes. B.C. Hardware, 718 Fort Street.

USED COAL OAR ELECTRIC RANGES. Agents for Enterprise and Gurney ranges. McDowell & Mann, 1000 Douglas.

40N MISCELLANEOUS

ATTENTION, SUMMER CAMPERS! — 20 camp stools @ 25 cents, 40 oak washstands @ $1.00, 20 oak desks @ $3.00, box cord dry kindling, $4.75 cord. Agents for Youbou Lumber Company. E 2743.

A FULL STOCK OF USED PIPE AND fittings. Boilers for greenhouses. Used cable. Corrugated iron roofing. Capital Iron & Metals, Limited, 1632 Store Street. Phone G 2434.

SPRAYING MACHINE, PERFECT condition, for sale. Can be seen at Maynard & Sons, 732 Johnson St.

A 733 VIEW—HOUSEKEEPING ROOMS, half block from Spencer's. G 5989.

BELVOIR LODGE, WELL-FURNISHED housekeeping rooms, central, all found. E 2217.

COSY FOUR AND TWO-ROOM SUITES, housekeeping rooms, bedrooms. RITZ HOTEL, 710 Fort Street. G 7158.

CLIFTON HOUSE, SLEEPING AND housekeeping apts., 1319 Broad. E 8634.

CLEAN, COMFORTABLE HOUSEKEEPing room, reasonable. 1124 Fort St.

FURNISHED HOUSEKEEPING ROOMS, garage, overlooking harbor. 338 Belleville. E 8838.

FURNISHED HOUSEKEEPING ROOMS, flats, cabins; 16 mo up. 1038 Hillside.

HOUSEKEEPING WITH KITCHENETTE, clean, close in; reasonable. 731 Vancouver Street.

HOUSEKEEPING — SLEEPING ROOMS, modern, $2, $2.50 week. Yale Rooms, 711 Johnson St. G 0028.

HOUSEKEEPING ROOMS, HEATED; best quality, non-irritis. E 2742.

FOR SALE—HOOVER VACUUM CLEANer, complete with attachments, guaranteed good condition, $25. Phone E 1422.

FLAGS—ALL SIZES OF UNION JACKS, and Canadian Ensigns. P. Jeune & Bro. Ltd., 570 Johnson St. G 4623.

GENUINE JERSEY MILK, 10 QTS., 18 pts., $1.00; early delivery. E 4070.

GOOD USED LAWN MOWERS WORTH. 636 Johnson Street, phone E 7051.

HIGH-POWER FIELD GLASSES, $7.80; alarm clocks, 95c; telescopes, $1.80; bicycles, $8.75; electric radios, $14.75; radio tubes, 50c; new Dunlop tires, $1.10; latest style spectacles to fit any sight, $2.75. Aaronson's New and Second-Hand Store, 1328 Gov't St., corner Johnson.

HARTE-ANDREWS PAINTS ARE BEST. Call for color card. Harte-Andrews Paints, Ltd., 711 View St. G 4713.

J. J. ROSS & SONS, 733 PANDORA AVE. —Shingle stain, best, $1.50 and $1.00 per gallon; window glass, lowest price in city; best kalsomine, loose, 10c per pound.

LOCOMOTIVE ELECTRIC IRONER—SPEcial price $64.50. Easy terms arranged. Third Floor, Hudson's Bay Company.

OWING TO UNFORESEEN CIRCUMstances, I must sell my electric refrigerator, like new; sacrifice for cash. Phone E 7676.

POTATOES—NO. 1 BURBANK, EQUAL to Netted Gems; guaranteed good cookers; $1.00 hundred, $18.00 ton; cash on delivery. W. D. Mitchell, 12F Keating.

REAL Suede Leather Windbreakers, soft, durable, $7.95. Pritchard's, 1220 Gov't.

40 FOR SALE—MISCELLANEOUS (Continued)

STAMP

A Mart for Busy Readers—Property for Sale or Trade

65 AUTOMOBILES (Continued)

PONTIAC SEDAN. looks and runs extra good. One owner only, and always given the best of care. 1935

1935 HUPMOBILE SEDAN, used as demonstrator for short time. Greatly reduced price.

SEE THE NEW HUPMOBILE — Prices start at $1,395. Good price allowed on your used car.

MASTERS MOTOR CO., LTD.
700 Yates St Phone E 3541

THOS. PLIMLEY, LTD.

1929 WHIPPET SEDAN, EXCELlent mechanical condition. Very good tires. Newly painted. Nice upholstery. Economical to operate. Easy to drive

TODAY'S BEST BUY
$265
Many Others

THOS. PLIMLEY, LTD.
Distributors of Quality Transportation
1010 Yates Street O 7161

EXTRAORDINARY VALUES

Chandler "8" Sedan, something exceptional in big car value $350
Ford, "A" model, panel delivery 150
Whippet Convertible Coupe, reduced to 85
Oldsmobile Coupe, de luxe model 475

CECIL EVE MOTORS, LTD.
845 Yates Street
Pontiac Cars G.M.C. Trucks

DE SOTO SEDAN—In splendid condition. Try it if bargain hunting $425
ESSEX SEDAN—A nice late model at a low price $425
OTHERS — Buick, Studebaker, Graham, Terraplane, etc.

DAVIS-DRAKE MOTORS, LTD.
Buick and Oldsmobile Cars. G.M.C. Trucks
Fort St. at Quadra Phone G arden 8154

BEGG'S BEST BUY

1934 CHEVROLET MASTER "6" SEDAN, only done small mileage and in new condition. $850
A snap

BEGG MOTOR CO., LTD.
865 Yates Street
Dealers for All Chrysler Products

JAMESON MOTORS' BETTER VALUES IN USED CARS
1933 CHEVROLET DE LUXE SEDAN, in first-class condition, with six wheels and trunk rack, like new, for only $795
1929 DODGE D.A. SEDAN, in good condition, for $345
1930 WHIPPET COACH, in good condition, reduced to $175
JAMESON MOTORS, LIMITED
740 Broughton St. Victoria, B.C.

1928 DURANT COUPE, a popular four-cylinder car $165

1932 FORD COACH, also a four-cylinder. Priced for quick sale at $475

JONES BROS. SERVICE STATION, LTD.
Yates and Quadra Phone G 2921

1929 ESSEX FOUR-DOOR SEDAN Phone E 0474

1928 WHIPPET "FOUR" SEDAN, $65 880 Boleskina Road

68B WANTED

WILL PAY CASH FOR LATE MODEL used cars. Jones Bros.' Service Station, Ltd., corner Yates and Quadra. Phone G 2921.

WE WILL BUY, SELL OR EXCHANGE your car. Empress Garage. E 7632

67 BOATS AND LAUNCHES

BOATS BUILT AND REPAIRED. Machinery installations, repairs, welding, etc. Marine work. Reasonable prices, guaranteed satisfaction. 419 Bay St. E 1932

BOAT LUMBER, CEDAR, SPRUCE AND oak stock, low prices. Spruce oars $1.25 pair, shaped DALZIEL. G 1423

FOR SALE — 14-FT. 6-IN. SAILING dinghy. R.Y.Y.C. specifications. Phone E 7357.

NEW FOURTEEN-FOOT OUTBOARD fisherman's dinghy. Stephen's Boat Yard, Bunnyside Avenue, Victoria West.

NEW 10-FT BOATS, $14.00 EACH 1030 Yates Street.

W. A. BARBER, BOAT BUILDER. REpair work anywhere. Boats to 18 ft called for and delivered. E 6219.

$65 — BUYS 16-FOOT EASTERN DORY, 4-h.p. Gray engine, excellent shape. Enterprise Wharf, foot of Fort St.

75 BUSINESS OPPORTUNITIES

SUBURBAN HOME AND GENERAL STORE

MODERN BUNGALOW of 5 rooms with attractive store attached, doing a profitable business in confectionery, groceries and general merchandise, frigidaire and other modern equipment. Gasoline pump and accessories. Garage, chicken houses, etc.
Approx. ½ ACRE OF LAND, nicely situated on main paved highway less than 4 miles from City Hall; low taxes.
Quick sale price, including property, buildings, stock, fixtures and goodwill for only
$2,850
SWINERTON & MUSGRAVE LIMITED
820 Broughton St.

SNAP — CONFECTIONERY, CORNER Pernwood and Denman, $200.00 cash for quick sale.

WANTED — MAN, WITH KNOWLEDGE of building preferred, to take active financial interest in all-British product. Give phone number. Box 2694, Colonist.

WE SPECIALIZE IN THE SALE OF businesses of all kinds and sizes. L. U. Conyers & Co., 1025 Douglas Street.

76B RETAIL STORES

GROCERY AND BUTCHER BUSINESS with living quarters. Rent, $30 per month. Turnover about $1,000 per month cash trade. Owner, leaving city, will sell all the stock, including fixtures, cash register, etc., for $1,200 cash. Box 2686, Colonist.

76 EXCHANGE—REAL ESTATE

UNIVERSITY PROFESSOR, WITH FAMily of four adults, would like to exchange attractive home, adjoining golf club, for house in Victoria, near town, for month of July. Address J. C. Davidson, 3488 Marine Drive W., Vancouver, B.C.

$1,000 CASH AND SIX-ROOMED house for a bungalow.
1½ acres, seven-roomed house, Saanich taxes, for a bungalow.
11 lots and four-roomed bungalow, inside 3-mile circle for a James Bay bungalow.
ALDER & SONS, LTD.
808 Fort Street E 8341

60-ROOM VICTORIA HOTEL TO EXchange for land or other property. Hammond, 1305 Kilord. E 0480

1,000 LIVE EXCHANGES — ALL KINDS. Alder & Sons, Ltd., E 8341 808 Fort

78 HOUSES FOR SALE

A PICTURESQUE OLD COUNTRY TYPE of bungalow of six rooms; hollow-tile stucco construction; hot-water heating, two fireplaces, situated on a large lot, well studded with shade trees; library opens on a beautiful back garden, which is quite secluded. For attractiveness and privacy this property stands unique.
Price $3,750
MARA, JONES & CO., LTD.
1212 Broad Street Phone E 3623

ATTRACTIVE NEW BUNGALOW, FOUR rooms, pantry, good shed, large lot, good soil, all in vegetables and flowers, near Gorge, three minutes to bus. Price $1,000 less than cost. Apply "B," Box 2748, Colonist.

ATTRACTIVE NEW BUNGALOW, FOUR rooms, pantry, good shed, bathroom, large lot, good soil, all in vegetables and flowers; near Gorge, three minutes to bus. Price $1,000. Apply "B," Box 2744, Colonist.

A NEW MODERN OAK BAY BUNGAlow, four rooms and garage. Bargain. To view, 836 Byng.

FOR SALE — FURNISHED SEAFRONT Summer cottage, eighteen miles out West Road; private beach. Bargain $2,250. Box 2706, Colonist.

TO OUT-OF-TOWN SUBSCRIBERS

Out-of-town subscribers who wish to answer advertisements in which only the telephone number of the advertiser is given, may mail their replies to The Colonist, and The Colonist will communicate such replies to the advertiser.

78 HOUSES FOR SALE (Continued)

BARGAIN SALE—1844 CRESCENT RD. Apply owner, A. E. Dunlop, R.R. 2, Victoria, B.C.

PRIVATE SALE—BARGAIN
Off Gorge Road—1½-Mile Circle
COMFORTABLE BUNGALOW of 5 good-size rooms; sitting-room with open fireplace; dining-room, kitchen with pantry; 2 bedrooms; 3-piece bathroom, both front and back porches enclosed with glass; good garden in lawn, fruit and flowers.
Circumstances Force Owner to Sell
FOR PARTICULARS AND APPOINTMENT
FIRST WRITE BOX 2215, COLONIST

COUNTRY FAMILY RESIDENCE, standing in 4½ acres. Fully modern, electric light. Excellent water supply. Low taxes. Centrally situated.
Price (easy terms) $4250
O. WALLICH
Real Estate and Insurance Agent
Cowichan Station, B.C.

FINE MOUNT TOLMIE PROPERTY

IN A DELIGHTFULLY secluded location, with just over one acre of grounds, studded with magnificent oak trees. The garden contains fruit trees, small fruit, flower plots and a fine kitchen garden. The house has a dignified appearance and comprises a large living room with open fireplace, off which is a verandah which could easily be enclosed for a sun room; wood-sized dining-room with fireplace; pantry, kitchen and enclosed rear porch; second floor with bathroom and two large bedrooms with closets, also a linen closet. There is a part basement with furnace. Price $3,000, but the house could be sold with half the property at a lower figure. Why Not Have a Look at This
THE ROYAL TRUST COMPANY
Real Estate Department
1202 Government Street E 4126

CLOSE TO THE NORMAL SCHOOL. NICELY FURNISHED, NEW, 5-ROOMED BUNGALOW.
Requires Only $600 Cash Down
OPEN fireplace, three-piece bathroom, combination laundry trays, cement basement. Yearly rentals only $20.00. Built-in features. Why pay rent and nothing to show for same?
Price $2000
H. G. DALBY & CO., LTD.
634 View Street Opposite Spencer's

ATTENTION, PLEASE!!
EVERY ONE A WINNER—TAKE YOUR CHOICE
A brief description of each follows. Please phone for further particulars.

$525.00—NORTH DOUGLAS. Well-built family home with modern conveniences. Absentee owner says sell.

$700.00 CASH—PORTAGE INLET Waterfront cottage of 3 rooms and garage, choice property.

$1,100.00—NEAR JUBILEE HOSPI-. Cozy bungalow of 4 rooms, in splendid condition, furnace, etc.

$1,200.00—RESERVOIR HILL. SIX rooms with gorgeous views over city and water. Owner leaving city.

$1,575.00—HIGH HILLSIDE. FIVE-roomed bungalow, in first-class shape, basement; sunroom; furnace and garage, etc.

$2,625.00—OAK BAY. ATTRACtive stucco home of 7 rooms, basement, open fireplace, furnace, garage, and 2 lots with many trees, etc.

P. R. BROWN & SONS, LTD.
1112 Broad Street Phone G 7171

$1500—JAMES BAY—WELL-BUILT 5-ROOMED BUNGALOW. Living-room with open fireplace, dining-room, 2 bedrooms and kitchen. Nice garden. All in good condition. Close to Parliament Buildings.

$1100—2-3 OF AN ACRE OF LAND, ALL UNDER CULTIVATION: vegetables, small fruit and fruit trees. Good house with large living-room with open fireplace, dining-room, kitchen. Three rooms can be used upstairs. Full cement basement, with furnace; large chicken house. Full plumbing. $360 cash and balance at $15.00 a month.
E. E. HEATH
625 Yates Street Phone E 4041

$1800—SMITH'S HILL. SPLENDID high location. Six-roomed semi-bungalow, four nice rooms and bathroom downstairs and two upstairs. Owner, leaving the city, must sell. Make us an offer.

$2000—GORGE. High location. Nearly new, four-room bungalow with full cement basement, furnace. Nice garden, fruit trees. One of the best buys in the district.

INDEPENDENT INSURANCE AGENCIES, LIMITED.
574 Yates Street Phone G 1851

79 WANTED TO BUY—HOUSES

ADVERTISER WISHES TO PURCHASE a four or five-roomed bungalow on easy terms, in good part of city. Reply Box 2784, Colonist.

WANTED — FOUR-ROOMED UNFURnished house, little land; Saanich. Box 2758, Colonist.

80 PROPERTY FOR SALE

BRENTWOOD BAY — LOTS CLOSE TO waterfront, $250 each. Terms arranged.
DAVIS REALTY
213-14 Sayward Bldg Phone E 8823

100 ACRES, SEAFRONTAGE
FRONTING ON RETREAT COVE, GALIano Island, a beautiful natural harbor. Government wharf on adjoining property. Government road to south end runs through the land. Twenty-two acres of deep black loam, has been cleared. Running spring can be piped by gravity to the beach. This would make a good sheep ranch, plenty of free outside range.
Price $1000
ROBERT GRUBB & CO.
312 Sayward Building, Victoria, B.C.

100 ACRES, SEAFRONTAGE
FRONTING ON RETREAT COVE. A beautiful natural harbor. Government wharf on adjoining property. Government road to south end runs through the land. Twenty-two acres of deep black loam, has been cleared. Running spring can be piped by gravity to the beach. This would make a good sheep ranch, plenty of free outside range.
Price $1000
ROBERT GRUBB & CO.
312 Sayward Building, Victoria, B.C.

CHANCE FOR DAIRYMAN

THREE MILES OUT—SIX-ROOM HOUSE, barn for thirty head, milkhouse and bottling house; acre and half of land; ten acres rented. Owner has purchased a large farm and will sell, on terms, to reliable party
for $2500
JOHN GREENWOOD
Bank of Toronto Bldg. 1405 Douglas St.

82 ACREAGE FOR SALE

FOR SALE—8 ACRES, 2 LARGE FRUITS, all cleared, good house, garage, electric light, good well. Keating. Bill Thomas's Store, Brentwood Ferry.

"WESTOVER," SAANICHTON — THE perfect little country home. Family reasons compel selling at $2,000 below market value. A going concern to be sacrificed for $3,750 direct from owner. Twelve miles out on East Saanich Road.

$1100 — TWO ACRES GOOD LAND. New bungalow, four rooms. Bargain. Sparling, Estate Agent, Sidney.

82 ACREAGE FOR SALE (Continued)

ACREAGE

FOUR-MILE CIRCLE, overlooking Gorge. Very low taxes. 24½ acres, heavy timber removed, sufficient small trees left for shade and firewood, excellent soil; a good three-quarters of tract easily cleared; city water available; gentle slope to north. Ideally situated for dairy farm; frontage on Inland Highway.
Bargain at $2550

WATERFRONT—North side Esquimalt Harbor beyond Six-Mile House; frontage on Wilfert Road. You can have from 10 to 50 acres at the low price of, per acre $150

GORGE WATERFRONT—Low tax area 3.74 acres, nicely treed, some rock, fine high building site. Price $1,050. Another tract 2.19 acres, trees, all good land, part of the old Y.M.C.A. camping site. Bargain at $700

B.C. LAND & INVESTMENT AGENCY, Ltd.
922 Government St. G 4115

83 ACREAGE FOR RENT

GORDON HEAD — EIGHT ACRES AND seven-room house, two acres in oats; additional two and one-half acres can be cultivated; barn, city water and light. Will give special terms to reliable party. W. J. Gilliland & Co., 1203 Broad St. O 5741.

87 FARMS WANTED

WANTED — TO BUY OR RENT, SMALL poultry farm, not over 5 acres, within 15 miles of Victoria. Advertiser will inspect about June 25. Reply with full information and price, by letter only, Henry Wilson, c/o 1826 West Twelfth Avenue, Vancouver.

SEALED tenders addressed to the undersigned and marked on the face of the envelope, "Tender for Waump and Kaitoowis Timber," will be received up till noon Wednesday, June 26, 1935, for the purchase of the merchantable timber of ten inches and over in diameter at the stump on the Waump No. 16 and the Kaitoowis No. 15 Indian Reserves in the Coast District of the Province of British Columbia.

The two reserves have a combined area of 144 acres, and are reported to contain approx. 1,700,000 f.b.m. of timber of mixed species and grades. Tenderers should state the price they are prepared to pay for the various species and grades of timber per M f.b.m. or per cord of 136 cu. ft., also the price per lineal foot for piling, poles, etc.

Two years will be allowed in which to complete the cutting and removal of the timber under the provisions of the Indian Timber Regulations, and the Indians of the Nahwitti Band on the Reserve will be given preference by way of employment in the work of cutting and removing the timber.

Tenderers must submit their offer on the form of tender provided for that purpose, and each tender must be accompanied by an accepted cheque on any Canadian chartered bank for the sum of $426.60 representing Deposit—$350, first year rental—$26.60 and licence fee $50, such cheque to be made payable to the Receiver-General, and returnable to unsuccessful tenderers.

Should the tender be accepted, the deposit of $350 will be held by the Department until the undertaking is completed to the satisfaction of the Superintendent-General.

Form of tender, plan of the two reserves and copy of the Timber Regulations, may be had on application to the undersigned, or to Chas. C. Perry, Asst. Indian Commissioner, Victoria, B.C.

HAROLD W. McGILL,
Deputy Superintendent-General.
Department of Indian Affairs,
Ottawa, May 28, 1935.

CORPORATION OF THE TOWNSHIP OF ESQUIMALT

TAXES

TAX statements have been mailed to all persons whose names appear on the collector's roll of the Corporation of the Township of Esquimalt. Any person who has not received a statement should communicate at once with the undersigned. To avoid the PERCENTAGE ADDITION on the current year's taxes, all taxes must be paid not later than June 29.
G. H. PULLEN,
Collector.
June 4th, 1935.

NOTICE

NOTICE is hereby given that on the 4th July next, the undersigned intends to apply to the Liquor Control Board for consent to transfer Veterans' Club License No. 166, issued in respect of certain premises situate at 514 Port Street, Victoria, upon lands described as Lot No. 32 and part of Lot 33, Block No. 79, Map No. 219, Land Registration District, to certain premises situate at 1001 Wharf Street, Victoria, upon lands described as Lot No. 13, Block No. 74, Map No. 219, Land Registration District, in the Province of British Columbia.

Dated at Victoria this 4th day of June, 1935.

VICTORIA UNIT, ARMY AND NAVY VETERANS IN CANADA.

SHERIFF'S SALE

UNDER and by Virtue of a WARRANT TO DISTRAIN to me directed and delivered against the goods and chattels of the TYEE LUMBER COMPANY, LIMITED, TYEE SIDING, B.C., I will offer for sale and will sell by public auction the Machinery and Equipment of the said Tyee Lumber Company, Ltd., now lying on the property at Tyee Siding, B.C. The above sale will be held on Saturday, the 15th day of June, 1935, at the hour of 2.30 o'clock in the afternoon, on the premises at Tyee Siding, B.C. For further particulars apply to
R. T. COUFNEY,
Sheriff
Court House, Nanaimo, B.C.

TENDERS will be received up to 4.30 P.M., June 14th, for painting the exterior woodwork, metal cornices and trim, etc., of the Oak Bay Public Schools. A figure should be quoted for each school, and also for the whole work. Specifications can be obtained at the office of the Board, 2166 Oak Bay Avenue. Oak Bay. The lowest or any tender not necessarily accepted. Absolutely no canvassing. H. C. Corbett, Secretary, Oak Bay School Board.

TENDERS

TENDERS are invited for re-wiring Agricultural Hall, Saanichton. Tenders to be submitted not later than June 15th. Lowest tender not necessarily accepted. For specifications and information apply to Secretary, North and South Saanich Agricultural Society, Saanichton. Phone 24Y.

GORDON HEAD
$3,700 on terms. Eight acres and seven-room house, barn, city light and water. Choice location. Two acres in oats, additional 2½ acres have been cultivated, balance in fine natural trees and pasture. This is a very fine property and, with slight improvements, can be made worth at least $5,250.
EXCHANGES
2½ acres choice land and five-room bungalow, large chicken houses. Only three miles out. To exchange for bungalow on large lot close in.
Six-room bungalow, one floor, two lots in garden. House is in perfect condition, with full cement basement, furnace. Exchange for country home with about one acre good land.
New fully modern five-room bungalow on half-acre lot, and situated seven miles out, for small store building in or close to city.
W. J. GILLILAND & CO.
1203 Broad St. Garden 5741

OAK BAY
Special offer of modern seven-roomed Stucco Bungalow. Highly recommended. Near car. Garden. Garage. Two lots. Taxes $36. Wonderful buy for only $2650
HALE & SON
210 Central Building

DON'T OVERLOOK THIS WONDERFUL OPPORTUNITY

Two nice cottages of three rooms each. One finished off on the inside with Gyproc. The other lined with V-joint and rented for $7.00 per month. Hot and cold water, shower, electric light, etc. Situated on large quarter-acre lot, high and secluded, in the choicest part of Marigold. Taxes only $12.60. An ideal investment for the low cash price of only $1050
Rooming house business, close in. Eight rooms, furniture and all. Price $400
ARTHUR E. HAYNES, LTD.
725 FORT STREET

SMITH'S HILL
High location. A splendid five-room bungalow, basement, garage. Good garden. Owner leaving city will sacrifice for $1000

GORGE LOT
One lot on nice street near Gorge water, bus, etc. Price $75

SMALL BUNGALOW
Three rooms and bathroom, basement and garage. Fireplace in living-room. In splendid condition. Taxes $28. Near good bus line in city limits. Price reduced to $875

OAK BAY
Stucco bungalow of seven rooms. Set in a lovely garden; hardwood floors; electric fixtures and blinds; full basement. Will trade for a five-room bungalow in a secluded position $4200

SAANICH
Close to East Saanich Road and the sea. Forty acres level land, light clearing. About 1,000 cords of wood. To close an estate, per acre $35
Pemberton & Son, Ltd.
G 8121 625 Fort St.
F. J. D. Pemberton, Manager
Real Estate Dept.

High Quadra Section
$3,800—Quadra Street district. Lovely seven-roomed new stucco home, high location, nicely treed lot, well arranged plan with fine living-room, handsome open fireplace, French doors to a good sized dining-room. Most attractive kitchen, tiled sink, laundry room adjacent. Four good bedrooms, ample closets, oak floors in main rooms, built-in bath, full cement basement, furnace, etc. This home is exceptional value for the money. Reasonable terms.
Heisterman, Forman & Co.
608 VIEW STREET

CASH: $1250
Good bungalow of five rooms and sunroom. Cement basement, furnace, garage, wired for electric range. In thoroughly good repair and rented to a good tenant.
After allowing for taxes and depreciation, shows on your investment a good clear
10%
(A PROFIT)
Two acres, mostly cleared, city water, some old buildings. A gift at $250
Ker & Stephenson, Limited
1205 Government St. Phone G 4187

SOOKE WATERFRONT
Ideal sunny beach with southwest aspect; an acre of land nicely treed with cedars and spruce, and a dear little rustic cottage containing living-room, with large open fireplace, kitchen, bedroom, three-piece bathroom and sunroom; city water is connected. A most picturesque little place, and suitable for either permanent or summer home. It would, indeed, be hard to find such an appealing place as this for the price $2,000
Branson Investment Co. Ltd.
626 View Street Phone G 4121

Linden Ave. Bargain
Substantial dwelling of eight rooms. Just like new. Duroid roof. Painted about two years ago. New Oil-o-Matic furnace, best of oak floors in hall and reception rooms; den with fireplace, large open fireplace in living-room; four bedrooms, nice lot and garden. Absentee owner wants quick action, says sell for $4500
N.B.—Even at today's prices this property is worth $5,600. Nice walking distance from town. Ask today for permission to inspect.
The B.C. Land & Investment Agency, Ltd.
922 Government Street G 4115

SEVERAL SUBURBAN GROCERY STORES WITH GAS PUMPS, ETC., FOR SALE.
Choice locations. No information will be given over phone. Inquiries will be treated strictly confidential.
48 ACRES, only three acres rock, ten cleared, good spring, very easy terms. Only $1600
VIEW ROYAL. Three-quarter acre, for $350
CAMERON
Investment & Securities Co., Ltd.
1304 Broad, cor. Yates St. E 6514

"SAANICH"
Located in the beautiful Gorge district. A modern four-room bungalow, with bathroom, pantry, full cement basement, furnace, garage, fireplace in living-room, all modern plumbing, built-in bath, blinds, linoleum, electric fixtures, in good condition inside and out. A good quarter-acre garden, lawn, flowers, shrubs, vegetables, berries, fruit trees, etc.
Only $1,375
—Will Give You a Clear Title
For Inspection "See Ray," Care of
L. M. ROSEVEAR & CO. LTD.
110 Union Bldg., 612 View St. G 6941

Radio Programmes

Summary of Schedule of Victoria and Other Pacific Coast Stations

TODAY

4.00 p.m.—With Jack Miller's orchestra and the Wallace Sisters supporting her, Kate Smith will inaugurate another programme over the Columbia network. KOL, KVI.

4:00 p.m.—Rudy Vallee will present Tom Howard and George Shelton in another of their comedy appearances during his "Variety Hour," KOMO.

5:00 p.m.—A stirring dramatization of the popular "The Last Round-Up," with Conrad Thibault in the leading role, will be a highlight of the "Show Boat," with Captain Henry, Lanny Ross and all the other favorites, KOMO.

7:30 p.m.—Another parade of music and humor spotlighting Walter O'Keefe, Annette Hanshaw, Louis Sorin, Alice Frost, Ted Husing and Glen Gray's Casa Loma orchestra will be presented on the "Columbia Caravan," KOL, KVI, KSL.

7:45 p.m.—The Colonist radio news, CFCT.

8:00 p.m.—The first part of the vivid life story of Mannfred von Richtofen, of Germany, will be told by Floyd Gibbons, celebrated "Headline Hunter," during his weekly N.B.C. appearance, KOMO.

8:00 p.m.—With Nino Marcelli conducting, the San Diego Symphony Orchestra will be heard in another half-hour programme for the Columbia network. KOL, KVI, KSL.

8:15 p.m.—Selections written by Wagner, Berlioz, Liszt, Borodin and Suppe will be played on the Standard Symphony Hour, KOMO.

CFCT, Victoria, B.C. (1,450 keys)
7.45 a.m.—Musical Grab Bag.
9.00 a.m.—Timely Topics, Dr. Glenn Davies.
8.15 a.m.—Musical Chronometer.
8.45 a.m.—Let's Go Places With Eric Marshall.
9.00 a.m.—Morning Moods.
9.30 a.m.—Alphabetia.
10.00 a.m.—Feature Programme.
10.30 a.m.—Art Farey at the Piano.
11.00 a.m.—Music in the Air.
11.30 a.m.—Concert Album.
12.00 noon—Melodie Moderne.
12.15 p.m.—World Book Man: "Who Made the First Balloon Ascension?"
12.20 p.m.—Ten Thrilling Minutes.
12.30 p.m.—Daily Monitor, Noon Edition.
5.30 p.m.—Birthday Party.
6.00 p.m.—Dancing Tempo.
6.30 p.m.—Sundown's Band.
6.45 p.m.—Daily Monitor, Evening Edition.
7.00 p.m.—Sundown Continues.
7.45 p.m.—Colonist Radio Reporter.
8.00 p.m.—Eight Bells.

CJOR, Vancouver, B.C. (600 keys)
3.00 p.m.—Bill Browne's Brevities.
3.00 p.m.—Beacon Theatre Presentation.
3.30 p.m.—Ted Williams.
4.00 p.m.—Cecil and Sally, ET.
5.00 p.m.—Sugar and Hee Cookies.
5.15 p.m.—Caribou Cowboys.
6.15 p.m.—News Flashes.
6.30 p.m.—Jean Moran, pianist.
6.45 p.m.—Bud Steele, songs.
7.00 p.m.—Woman's Point of View.
7.15 p.m.—Will Wytle, pianist.
8.00 p.m.—Voice of the Commonwealth.
8.15 p.m.—Foxy Programme.
8.30 p.m.—Sports.
10.00 p.m.—News.

CKWX, Vancouver, B.C. (1,010 keys)
8.15 p.m.—Famous Players' Programme.
6.30 p.m.—Newspaper of the Air.
6.45 p.m.—The Happy Family.
7.15 p.m.—Anita Carolyn House, diet.
9.30 p.m.—Prince Mus-Kee-Kee.
10.00 p.m.—Don Flynn's Orchestra.
10.30 p.m.—Sandy De Santis' Orchestra.
11.00 p.m.—Len Chamberlain's Orchestra.
11.30 p.m.—Studio Programme.

CRCV, Vancouver, B.C. (1,100 keys)
5.30 p.m.—Variety Programme, records.
6.00 p.m.—See CRC Network.
10.30 p.m.—Late News.

CKMO, Vancouver, B.C. (1,118 keys)
1.00 p.m.—Stock Quotations.
1.15 p.m.—Bell, Lee, child care.
4.00 p.m.—Afternoon Tea Dansant.
6.00 p.m.—British Empire Programme.
7.30 p.m.—Socialist Party of Canada.
8.00 p.m.—Dierdre Dale, pianist.

CRC NETWORK
6.00 p.m.—Sinfonietta, orchestra director, Alexander Chuhaldin, Toronto.
6.30 p.m.—Summer Follies, comedian, Music Hall, orchestra director, Howard Fogg, script by George Temple, vocalists, Montreal.
7.00 p.m.—News and Weather Forecast.
7.15 p.m.—Jesse Crawford, organist (NBC, New York).
7.30 p.m.—Joe de Courcy's Orchestra, Montreal.
7.45 p.m.—Across the Border, dance orchestra (NBC, New York).
8.00 p.m.—Pacific Nocturne, salon orchestra, director, Percy Harvey, Vancouver (Western Network).
8.30 p.m.—News (B.C. Network).
8.45 p.m.—Three Guitars, director, Jeff Germaine, Prince Albert (Western Network).
8.00 p.m.—Valley Echoes, vocal, instrumental, Chilliwack (B.C. Network).
9.30 p.m.—Under the Stars, Allan Caron, organist, Winnipeg (Western Network).
10.00 p.m.—The Silver Ship of Dreams, vocal and instrumental, director, Eileen Robertson, Vancouver (B.C. Network).

NBC-KPO NETWORK
KHQ-KGW-KFI-KPO-KOMO-KJR
8.00 a.m.—Financial Service.
8.15 a.m.—Merry Macs, contralto, male trio.
8.30 a.m.—Words and Music, Maud Muller.
9.00 a.m.—Rex Battle's Concert Ensemble, Toronto.
9.30 a.m.—Cliff Nararro, tenor.
9.45 a.m.—Edna Fischer, pianist.
10.00 a.m.—Press-Radio News.
10.05 a.m.—Marshall's Mavericks.
10.30 a.m.—Martha Meads and Hazel Warner.
11.15 a.m.—Vic and Sade, household comedy.
11.30 a.m.—Mrs. Perkins, dramatic sketch.
11.45 a.m.—Dreams Come True, Barry McKinley, baritone.
12.00 noon—Betty and Bob, dramatic sketch.
12.15 p.m.—Western Farm and Home Hour.
1.00 p.m.—National Conarest, F.-T.A.
1.30 p.m.—Kay Foster, songs.
1.45 p.m.—Betty Marlows and Californians.
2.00 p.m.—Woman's Magazine of the Air.
3.00 p.m.—Pictorial Rush Hughes.
3.15 p.m.—Dorsey Brothers' Orchestra.
3.30 p.m.—Jimmy Garrigan's Orchestra.
3.45 p.m.—Tune Twisters.
4.00 p.m.—Rudy Vallee's Variety Hour.
5.00 p.m.—Captain Henry's Show Boat, Frank McIntyre, Conrad Thibault, Muriel Wilson, Molasses 'n' January, Gus Haenschen's Band and Lanny Ross, tenor.
6.00 p.m.—Paul Whiteman's Music Hall, radio entertainers, Helen Jepson, soprano.
7.00 p.m.—Amos 'n' Andy.
7.15 p.m.—Tony and Gus, Mario Chamlee.
7.30 p.m.—Winnine the West, drama.
8.00 p.m.—Floyd Gibbons, headline hunter.
8.15 p.m.—Standard Symphony Hour, orchestra director, Gaetano Merola.
8.15 p.m.—Chiffon Jazz, Meredith Willson's Orchestra.
9.30 p.m.—America Sings.
9.30 p.m.—Book Parade (KPO).
9.45 p.m.—Husk O'Hare's Orchestra.
10.00 p.m.—News Flashes, Sam Hayes.
10.15 p.m.—Paul Pendarvis' Orchestra.
10.55 p.m.—Press-Radio News Service.
11.00 p.m.—Henry Busse and Orchestra.
11.00 p.m.—Way Back When, organist (KPO).
11.30 p.m.—Jimmy Grier's Orchestra.

CBS-DON LEE NETWORK
KVI-KFRC-KOIN-KSL-KOL
8.30 a.m.—Good Morning, Neighbor, T. Breneman (Don Lee).
9.45 a.m.—The Instrumentalist.
10.30 a.m.—Between the Bookends, Ted Malone.
10.45 a.m.—Happy Hollow, dramatic serial.
11.00 a.m.—Cleveland Entertains.
11.30 a.m.—Connie Gates and Jimmie Brearley, songs.
12.00 noon—Current Questions Before Congress.
12.15 p.m.—Salvation Army Staff Band.
12.30 p.m.—Howells and Wright, piano duo.
12.45 p.m.—Rambles in Rhythm.
1.15 p.m.—Vera Van, songs.
1.30 p.m.—Organist and AMA speaker.
1.45 p.m.—Tex Owens, the Texas Ranger.
2.00 p.m.—Happy-Go-Lucky Hour (Don Lee).
2.45 p.m.—Russian Bear Orchestra; Kubsen Cossack Choir.
3.55 p.m.—Minutes Melodies (Don Lee).
3.00 p.m.—Feminine Fancies (Don Lee).
3.30 p.m.—Melodies of Manhattan.
4.00 p.m.—Kate Smith and Her Swanee Music.
5.00 p.m.—Bob Allen, pianist (Don Lee).
5.30 p.m.—Fred Waring's Pennsylvanians.
6.30 p.m.—Horace Heidt's Broadcasters.
7.00 p.m.—Frank Dailey's Meadowbrook Orchestra.
7.30 p.m.—Annette Hanshaw, Walter O'Keefe, Ted Husing, Glen Gray's Casa Lomans.
8.00 p.m.—Bill Horan's Orchestra.
8.30 p.m.—Dennie Thompson's Orchestra.
9.00 p.m.—Mobil Magazine (Don Lee).
9.30 p.m.—Floyd Town's Orchestra.
10.00 p.m.—Ray Herbeck's Orchestra (Don Lee).
10.30 p.m.—Orville Knapp's Orchestra (Don Lee).
11.00 p.m.—Dick Jurgen's Orchestra (Don Lee).
11.30 p.m.—Les Hite's Orchestra (Don Lee).

COLES, HOWELL & CO., LTD.
ONE ACRE OF WATER-FRONT ON PORTAGE INLET
A good bay, shade trees, some good land and a splendid view.
Price $800
HIGH QUADRA DISTRICT
A pleasing Stucco residence in this desirable district—comprising a splendid sitting-room with an open fireplace, dining-room, one bedroom and bathroom downstairs and well arranged kitchen. Two bedrooms upstairs. Large woodshed and garage. All in first-class condition. Light taxes.
Price $2900
NEAR SHAWNIGAN LAKE
Twenty-five acres and a bungalow containing large living-room with open fireplace, lounge hall, dining-room, kitchen, pantry, two bedrooms and bath. Stairs to attic, where there are two extra rooms. There is a large building which could be used as a barn, stable, and a very modern and complete poultry plant, brooder house, portable colony houses and other buildings. The house is surrounded by very prettily laid out lawns, flower beds, sundial, bird bath and rock garden. Part of the land is rich bottom land which has been cleared, and part high land with some rock. Situated on the main road and a good market for produce. This price has been greatly reduced for quick sale, and does not represent the amount that has been spent on it.
PRICE $3500 OR OFFER
Good Terms Can Be Given to Responsible Party
COLES, HOWELL & CO., LTD.
638 View Street G 1032

OAK BAY—Five-room bungalow, hardwood floors, furnace, etc., at $32.50
OAK BAY — Eight rooms, two fireplaces, tennis lawn, hardwood floors $30.00
LINDEN AVE. — 7 rooms, near park and beach, hot water heat, at $30.00
FAIRFIELD—Six rooms on one floor, furnace, garage $21.00
And Several Others.
A. A. MEHAREY & CO.
624 Fort St. Phone E 7187
Real Estate, Insurance, Stocks, Bonds

Saanich—Close In
ONE AND A QUARTER ACRES AND SIX-ROOMED HOUSE
Modern home, good location. Young and bearing fruit trees. Also plenty of small fruits, fine garden. Garage. This is not an old, run-down place, but is in first-class condition. Price, on terms $3,500
Gillespie, Hart & Co., Ltd.
PHONE G 1181 611 FORT ST.

Standings

NATIONAL LEAGUE

	W.	L.	Pct.
New York	27	11	.711
St. Louis	24	17	.585
Pittsburgh	25	19	.568
Chicago	21	17	.553
Brooklyn	21	20	.512
Cincinnati	16	23	.410
Philadelphia	14	24	.368
Boston	11	28	.282

AMERICAN LEAGUE

	W.	L.	Pct.
New York	27	16	.628
Cleveland	23	17	.575
Chicago	22	17	.564
Detroit	22	18	.550
Boston	21	20	.512
Washington	18	23	.439
Philadelphia	16	23	.410
St. Louis	12	27	.308

INTERNATIONAL LEAGUE

	W.	L.	Pct.
Buffalo	27	16	.628
Baltimore	26	21	.553
Montreal	26	22	.542
Toronto	26	23	.531
Newark	25	23	.521
Syracuse	23	24	.489
Rochester	18	27	.400
Albany	15	30	.333

COAST LEAGUE

	W.	L.	Pct.
Los Angeles	42	19	.689
Oakland	36	22	.621
San Francisco	31	28	.525
Hollywood	30	28	.517
Portland	25	33	.431
Seattle	25	33	.431
Missions	25	35	.417
Sacramento	22	38	.367

DUNCAN SPORTS KEENLY FOUGHT

Up-Island Track and Field Meet Staged by Grammar School Recently

DUNCAN, June 5. — Amid fine weather and with a large crow

Permanent WAVE

A Value Made Possible by Our Large Clientele.

Avalon Beauty Shop
1101 Douglas St. E 6023

Succumbs Following Accident

As the result of an automobile accident last week, George E. Macvicar, son of the late Prof. John Macvicar, resident of this city for some years, passed away last Sunday in hospital at Phoenix, Arizona. His home was in Glendale, California, where the funeral will be held today.

Mr. Macvicar had many friends in Victoria, having lived here for a time, and also having frequently visited here. Born and educated in Winnipeg, he was an engineer and contractor by profession, and has for some years lived in California.

In addition to his widow (who is a daughter of J. G. Brown, formerly of Victoria, now a resident in Scotland) and a daughter, the late Mr. Macvicar is survived by three sisters and a brother, Mrs. J. C. F. Hyndman, the Misses Mabel and Kathleen Macvicar (all living in Victoria), and John D. Macvicar, of Olympia, Wash.

Lullaby Supper

LITTLE children, tired with play and nearly ready for bed, should have light, nourishing, easily digested foods for their evening meal.

Kellogg's Corn Flakes, eaten before bedtime, help children sleep. Scientific tests conducted in a large university have proven this. Children who had Kellogg's for supper slept 30% more soundly than those who ate heavier foods.

Kellogg's restore energy without overloading small stomachs. They're pleasant, appetizing. Children love their crispness and delicious flavor.

All grocers sell Kellogg's Corn Flakes. Ready to serve from the WAXTITE bag inside the red-and-green package. Economical. Made by Kellogg in London, Ontario.

Kellogg's
CORN FLAKES

OVEN-FRESH FLAVOR-PERFECT

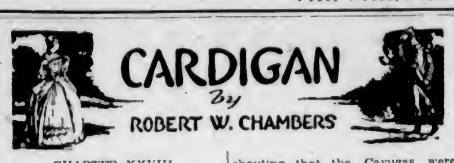

CARDIGAN
by
ROBERT W. CHAMBERS

CHAPTER XXVIII

I knew afterward that I had been stabbed repeatedly. They had thought me already ended when they tore my assailant from my body and grimly dispatched him.

My senseless sweetheart they bore to the waiting chaise and, my body still retaining some warmth, they bore that, too.

All that day they rode west by north, climbing the vast divide.

That night my dear love opened her eyes, and the darkness that enchained her fell, so that she crept to my feet as I lay in a corner of the chaise and laid her head on my knees.

Whether she thought me alive or dead none knew. Betty had bared by body to the waist and washed it. For a corpse they do as much. Later, without hope, Mount brought a pannikinful of blue-balsam gum, pricked from the globules on the trunk, and when Betty had once more washed me, they filled the long gashes with the balsam and closed them decently, strip on strip,

Walter Butler, sworn enemy of Michael Cardigan.

with the fine cambric shift which my sweetheart tore from her own body.

Later, when the moon was coming up, they carried me, lying in a blanket, my sweetheart ever walking beside me. That night they thought me surely dead and watched without sleep lest the rigidity of dissolution surprise me ere my limbs had been laid straight. But the morning found me as I was, nor was I dead on the next morning, nor on the next, nor yet the next.

A still Sabbath in the forest gave them hope; for I had opened my eyes, though I saw nothing. But that night Death sat at my right hand.

The fever which loosened every muscle burned fiercely all night long, and my voice broke out from my body like a demon mocking within me. A few of the Lenape, roaming near, followed and shot at us toward dawn, driving us north into the forest, where the chaise was abandoned, the traces cut, and the horses loaded with corn.

North and south the runways of the Long House pierced the wilderness, and these were the trails they followed, the men on foot, bearing me on their litter of blankets and balsam boughs, the women crouching on the sack-laden horses.

As for me, I lived on through cold and heat, storm and stress, seeing nothing, hearing nothing, dumb, save when the demon hidden in my body mocked and laughed between my blackened lips.

What I have heard from others is vague, and to me unreal as a painted scene in a picture. I hear that I breathed through days that I never saw, that I opened my eyes on lands that are strange to me, that my babble broke primeval silences that God himself had sealed.

But there came a day when, sleeping, I smelled lavender in the forest, and I though the wood had windows where a sweet wind blew.

One night a new sound woke me, and I felt the presence of another person. Moonlight silvered the windows of a room that I knew; but I was very quiet and waited for the sun, lest the phantoms I divined should trick me.

Then came a morning when I knew I was in a bed and very tired; and knew, too, that I had made no mistake about the room.

When I first surely recognized it, my memory served me a trick, and I thought of the schoolroom below where the others were imprisoned—Silver Heels, Peter and Esk. Slyly content to doze abed here in Sir William's room, I understood that I must have been lying sick a long long time, but could not remember when I had fallen ill. One thing sure: I did not mean they should know that I was better; I closed my eyes when I felt a presence near, lying still as a mouse until alone again.

I could see Sir William's fishrods on the wall, looped with silk lines and scarlet feather flies. There, too, hung his fowling-pieces above the mantel, pouch and horn dangling from crossed ramrods.

Soft! They are coming to watch me now. So I slyly close my eyes till they go away or give me the drinks they brew to make me sleep.

Our Doctor Pierson was here today and caught me watching him. They'll soon have me in the schoolroom now, though I do still play 'possum all I can.

Later that day I saw Colonel Guy Johnson come into the room and look at me, but I closed my eyes and lay quiet. When Sir William should come, however, I would open my eyes, for I had been desiring to see him since I saw his rods and guns. It fretted me at times that he neglected me, knowing my love for him.

The next day I saw Doctor Pierson beside me, and asked for Sir William. He said that Sir William was away and that I was doing well. We often spoke after that, and he was ever busy with my head, which no longer ached save when he fingered it.

Then one night I awoke with a cry of terror and found myself sitting upright, bathed in chilly sweat, shouting that the Cayugas were abroad and that I must hold them back by the throat till Sir William could arrive and restrain them.

Lights soon moved into the room; I saw Doctor Pierson and Guy Johnson, but the dammed-up floods of memory had broken loose like an old wound, and the past came crowding upon me so that I fell back on the pillows, convulsed and gasping, till the doctor gave me a draught and I drowsed perdu.

Day broke—the bitterest day of life I was to know. I felt it, listening to the rain; I felt it, in the footsteps that passed my door—footsteps I did not know. Why was the house so silent? Why did all go about so quietly, dressed in black? Was there some one dead in the house? Where was Silver Heels? Why had she never come to me? How came I here? Where were Jack Mount and Cade Renard? And Sir William, where was he that he came not near me—me who had lain sick unto death in his service and for his sake?

Dread numbed me; I strove to call, but my dumb lips froze; I strove to rise, and found my body wrecked in bed without power, without sense, a helpless, inert thing between two sheets.

Why was I here? Why was I alive if aught had harmed Silver Heels? God! And I safe here in bed? Where was she? Dead? Why do they not tell me? Why do they not kill me as I lie here if I have returned without her?

I must have cried aloud in my agony, for the doctor came running and leaned over me.

"Tell me! Tell me!" I stammered. "Why don't you tell me?" "and strove to strike him, but could not use my arms.

"Quiet, quiet," he said, watching me. "I will tell you what you wish to know. What is it, then, my poor boy?"

"I—want—Felicity," I blurted out.

"Felicity?" he repeated, blankly. "Oh—Miss—ahem!—Miss Warren?"

I glared at him.

"Miss Warren has gone with Sir John Johnson to Boston," he said, dryly.

My eyes never left him.

"Is that why you cried out?" he asked, curiously. "Miss Warren left us a week ago. Had you only known her she would have been happy, for she has slept for weeks on the couch yonder."

"Why—why did she go?"

"I cannot tell you the reasons," he said, gravely.

"When will she return?"

"I do not know."

With a strength that came from heaven knows where, I dragged myself upright and caught him by the hand.

"She is dead!" I whispered. "She is dead, and all in this house know it save I who love her!"

A strange light passed over the doctor's face; he took both my hands and looked at me carefully. Then he smiled and gently forced me back to the pillows.

"She is alive and well," he said. "On my honor as a man, lad, I set your heart at rest. She is in Boston, and I do know why, but I may not meddle with what concerns this family, save in sickness—or death."

I watched his lips. They were solemn as the solemn word he uttered. I knew death had been in the house; I had felt that for days. I waited, watching him.

"Poor lad!" he said, holding my hands.

My eyes never left his.

"Aye," he said, softly, "his last word was your name. He loved you dearly, lad."

And so I knew that Sir William was dead.

(To Be Continued)

WEAVING MAY BE PRACTISED HERE BY ASSOCIATION

Following a practical demonstration of weaving of Angora rabbit wool by Mrs. Edith Austin, Tuesday night in the Y.M.C.A., several members of the British Columbia Provincial Rabbit Breeders' Association declared their intention of taking up the art of weaving. A number of the members already do their own spinning.

Referring to the recent drop in prices for Angora wool, Frank P. Boucher, secretary of the association, told members it would pay them to weave their own material and make it into garments. He said there was a good market for such garments.

Members were particularly impressed with the simplicity of the weaving operation. After only a few minutes' instruction, many of them at the meeting were able to master the fundamentals and operate the simple machinery.

NATIVE SONS KEEP GOOD CITIZENSHIP NOMINATIONS OPEN

Victoria is fortunate in having a number of residents who, in the opinion of their fellow-citizens, are worthy of being distinguished by presentation of the Native Sons of British Columbia Appreciation Day Medal, emblematic of good citizenship. Already a number of nominations for the award to be given this year have reached the Native Sons committee through The Colonist and The Times offices.

The committee is anxious to give ample opportunity to all who believe that they know of persons worthy of the honor to file nominations for their friends. Any person who by accomplishment, example or self-sacrifice has contributed towards good citizenship is eligible. Nominations may be left, in sealed envelopes addressed "Nomination for Good Citizenship Award" at either newspaper office

SPENCER'S JUNE SALE OF SILKS

Commences Today, June 6

Great Quantities of Silk Fabrics—Fine Weaves From Our Regular Stock—Marked at Low Prices for This Sale

36-Inch Floral Georgette
On Sale, a Yard **$1.19**

A suitable silk for Summer—and shown in choice colors and dainty patterns. A popular dress fabric.

Fancy Silks
Regular, a Yard, $1.89 for **$1.00**

A fine quality, firm weave silk, very attractive for dresses. Patterned on navy, brown and green grounds.

Figured Sheer Silk
Regular, a Yard, $1.98 for **$1.00**

A fine, strong textured silk, very suitable for dresses. Makes up very attractively. Regular, a yard, $1.98. Now, exceptional value at **$1.00**

Plain Matelesse Silk
Regular, a Yard, to $2.25 for **89c**

This is a silk of superior appearance. Makes up wonderfully well in stylish dresses and does not crease readily.

Macclesfield Striped Silk
Regular, a Yard, $2.95 for **$1.95**

An absolutely pure silk, well known for its excellent texture and wearing quality—and most attractive value at the price.

Figured Silk
About 50 Yds. Only. Reg., Yard, $3.25 for **$1.98**

This is a high-grade silk crinkle crepe—and makes up beautifully in dresses. Brown and navy only.

36-Inch Crepe Venise
Regular Value, a Yard, 98c for **49c**

This is surely a wonderful value. A material that will give exceptional service. Very dainty in appearance.

Peach Silk Linen
On Sale, a Yard **$1.39**

75 Yards only, of this fine-grade silk linen. Practically creaseless and launders well.

Fancy Silks
Regular, a Yard, to $1.98 for **95c**

ODDMENTS and BROKEN LINES of excellent grade materials—in attractive patterns.

Plain Rough Crepe
A Special Attraction at **69c**

This fine quality silk is shown in a variety of colors—makes up attractively and wears well.

36-Inch Figured Silks
Regular, a Yard, $1.49 for **95c**

Rough crepe silk of strong texture, patterned with colored designs on white and cream grounds.

36-Inch Silk Taffeta
Extra Special Value, a Yard **$1.25**

A splendid grade taffeta with crisp finish. Shown in all the most desirable shades.

Figured Ninon
Extra Special Value, a Yard **$1.98**

A very suitable silk for afternoon dresses—and shown in unusual colorings. Big value today.

Coating Pongee
Regular, a Yard, $2.50 for **$1.50**

This is silk that will give unusually long wear—and easily laundered—and always looks well.

Fine Suiting Silks
On Sale, a Yard **$1.98**

These fine suiting silks are shown in green, grey and beige. Exceptionally smart for Summer wear.

—Silks, Main Floor

Rayon Slub Rep
50 Inches Wide. A Yard **98c**

A charming range of colors, suitable for draperies, cushion covers, etc. Both plain and shot-color effects.

—Draperies, 2nd Floor

JUNE SALE OF COATS AND SUITS CONTINUES TODAY

SISMAN'S SCAMPERS
"The Official Boy Scout Shoes for All Summer Activities!"

Tan Elk Moccasin-Style Shoes—made with rubber soles and non-acid leather inner soles, with sheet cork between—insuring coolness! Men's, a pair, **$2.45**

Boys', a pair **$1.95**

—Main Floor and Bargain Highway

Genuine White Panama Hats

Real Panamas, light weight, with medium and larger brim—and a nice depth in the crown. Excellent sport hats—banded with choice of white, navy, brown and black grosgrain ribbons. Marvelous values for

$2.95

—Millinery, 1st Floor

"Soap and Water" Silk Dresses
... Are Summer Life-Savers!

A new shipment has just arrived—Tub Dresses in pastel crepes: plain, hairline and candy stripes—in all the most entrancing styles of the season, including large quantities of "shirtwaist" effects!

Summer freshness is an easy trick in such easily laundered crepe dresses. A full selection of styles and colorings. Sizes 14 to 44.

Specially Priced for Quick Clearance

$6.75

—Mantles, 1st Floor

Men's Bathing Suits
AND BATHING TRUNKS
Any Style—Several Values—And a Selection of Qualities

Bathing Trunks of all wool. Plain shades; each with white belt. All sizes. A pair **$1.50**

Fine All-Wool Bathing Suits, plain shades or plain with white piping trim at sides and white belt. All sizes **$1.95**

Men's "Klingtite" Trunks, elastic rib knit, high cut, double support. Shown in black. All sizes **$2.50**

Jantzen Bathing Trunks in various colors. Perfect fitting. Assorted colors. **$2.95** and **$3.95**

Men's All-Wool Bathing Suits, "Speed" style. Plain shades. All sizes. Special value **$1.49**

Men's All-Wool Bathing Suits, "Speed" style. Plain shades. All sizes. **$1.95** to **$2.95**

Jantzen Botany Wool Bathing Suits, in plain shades. All sizes **$4.50**

—Men's Furnishings, Main Floor

BOOKS
Suitable for School Prizes

As is our annual custom at the beginning of June, we are making special displays of books suitable for prizes for High or Public Schools.

The variety of books is large and we do not attempt to list them—but invite teachers and any others interested in young people's books to visit our Book Department.

Any books you choose while the selection is at its best will be put aside until you are ready for them.

—Book Dept., Lower Main Floor

Rayon Curtain Nets
36 Inches Wide. Per Yard **39c**

A good selection of designs in rayon curtain nets—in light ecru colors.

—Draperies, 2nd Floor

DAVID SPENCER LIMITED